"SURE SHOT" BRADY GETS 2 YEAR TERM

WEATHER
San Francisco and Bay Region
Fair and mild Wednesday with fog in the early morning. Thursday fair. Moderate northwest winds.

RICHMOND RECORD-HERALD
A RICHMOND PAPER FOR RICHMOND PEOPLE

LATEST WIRE NEWS
Universal Service
COMPLETE REPORT EACH MORNING FURNISHED BY UNIVERSAL SERVICE

VOL. XXVI, NO. 943. TELEPHONE RICHMOND 70 Richmond, California WEDNESDAY, MAY 16, 1928. Read It First In The Record-Herald PRICE 5c

BULLETS FOIL HIGH SCHOOL INITIATION

"WILDCAT" OPERATOR SENTENCED

A fine of $1000 and a sentence of two years in the federal penitentiary was imposed upon Murray "Sure Shot" Brady, former president of the Sure Shot Oil company, who formerly maintained offices in Richmond and is said to have mulcted 400 Richmond and Eastbay residents out of $100,000 through the sale of stock.

The United States Circuit Court of appeals in San Francisco yesterday upheld his conviction by a federal court on charges of using the mails to defraud. The court characterized his appeal from the federal court's decision as "rambling and without merit."

Brady is at liberty on $5000 bail.

The former oil company chief operated an alleged "wildcat" concern, the Sure Shot company owning 432 acres in this county near the Alameda county line west of Dublin. A well was rigged up on this site, but it is not known whether anything productive was realized in the form of oil.

At his offices on Macdonald avenue here, Brady was successful in interesting many Richmond people in his concern.

In March, 1927, Brady was found guilty on 12 counts of an indictment and was sentenced to two years at hard labor in McNeil Island penitentiary. He also was fined $1000 and ordered to pay costs of approximately $2500.

400 Children To Appear On Program Here

More than 400 children from 11 elementary schools in Richmond will present a musical program the evenings of May 22 and 23 in the Roosevelt Junior high school auditorium, it was announced yesterday. Decision to make this an annual event came when the first affair staged last year proved an immense success.

The Junior high school band will also be on the program.

Mrs. Louise Robinson is in charge of the event.

Scout Committee Meets Tonight

Workers in the Boy Scout fund campaign will meet at headquarters tonight. The meeting was originally set for yesterday. G. Morrison, chairman of the drive, requests that all workers attend the meeting and deliver reports on the work accomplished.

ROBERT BAZZELL ILL

Robert Bazzell of 443 Thirty-seventh street is in the Richmond Cottage hospital where he will undergo an operation. Bazzell will probably be able to return to his home in about a week or ten days.

Free Rent

A beautifully furnished 5-room house in an exclusive residential section. Will give

Rent Free

to a young couple in exchange for board, etc. No children. — Reference required— Address Box 132, this paper.

Potentate on Horseback

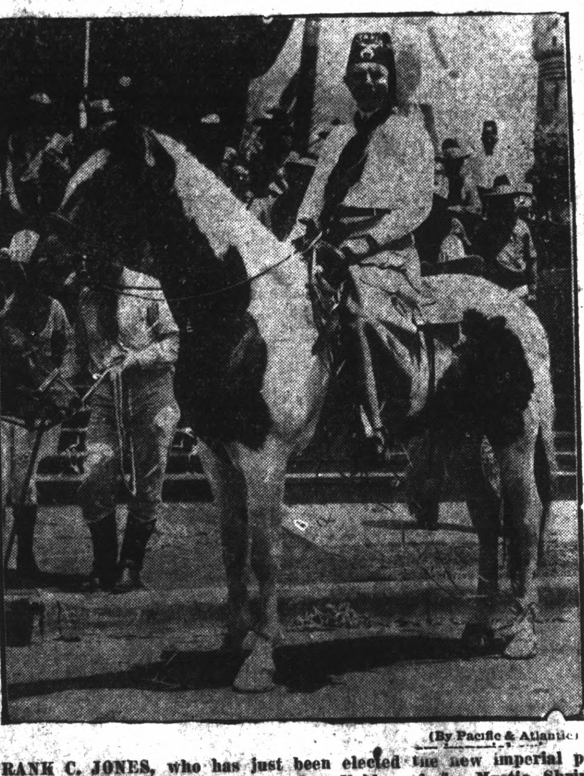

(By Pacific & Atlantic)

FRANK C. JONES, who has just been elected the new imperial potentate of the Ancient Arabic Order, Nobles of the Mystic Shrine, was quite at home when snapped on horseback at the Miami, Fla., convention, for he hails from the wide open spaces of Texas.

Veterans Plan To Send Delegates To Stockton Conclave

Veterans of Foreign Wars last night in Momorial hall completed plans for sending the drum corps to the state convention to be held in Stockton June 7, 8 and 9. On June 10, they will make a trip to the Big Trees where a tree will be dedicated to the late Colonel Robert Loghry, department commander.

The drum corps practiced in Alvarado park Monday night and will hold another practice Friday night. May 29 the organization will hold a keeno party in Memorial hall, the proceeds from which will be devoted to the drum corps. A banquet was served at the close of the meeting by R. I. Cooper and W. A. Dahl.

Bandit Trio Will Face Court Here On Theft Charge

Three youths nabbed in San Francisco Monday charged with burglarizing a local tailor shop, were lodged in the Richmond jail yesterday afternoon to await arraignment this morning before Judge Alstrom.

Two of the youths, George Norton and William Ward, made a complete confession to local authorities. The other lad, Tony Musto, was not so talkative.

Bolts of goods valued at $1000 stolen from the shop of Arne Moe, Richmond tailor, was recovered.

Truck Drivers Have Hearing Postponed

On motion of their attorney, T. M. Carlson, four truck drivers for the Contra Costa Hog company, charged with overloading trucks in three cases and coasting in the case of the other driver, had their hearing put over until next Tuesday before Judge Alstrom.

The men are D. Lopez, charged with coasting; J. Garcia, O. Selmni and C. Negri.

DR. STOLTZ WILL ADDRESS TEACHERS

The Woodrow Wilson Parent-Teachers association will not meet Wednesday afternoon as is the usual custom, but will meet in the morning before the study club begins in order that the members may have the opportunity of hearing D. Herbert Stoltz, director of adult education, address the class. Mrs. George Ellis will conduct a short business session at the early meeting.

Crockett Sugar Company Behind Dam Proposal

Disclosure that the California-Hawaiian Sugar company of Crockett was backing a projected dam near St. Helena with a 22 mile pipe line to bring the water into Contra Costa county, was made yesterday at Napa when representatives of the Utility and Service company appeared before the Napa county supervisors to obtain a permit for the dam.

The board of supervisors are expected to make a decision today.

It is thought probable that the dam and pipe line may also serve industries located in Richmond, as the pipe line will be brought into this county via Carquinez bridge.

Machine Destroyed In Garage Blaze

A short circuit in the ignition wires is believed to have caused a fire which destroyed the automobile owned by Captain B. F. Ellison of the Salvation Army yesterday morning. The fire occured in the rear of the Seventh Street garage. Prompt action of Engines Nos 2 and 3 and Fire Truck No. 1 confined the blaze to the one machine which was badly damaged.

VISITS PARENTS

Frank Spires of Jerome, Arizona, is visiting his parents, Mrs. and Mrs. J. S. Spires at their home, 671 Fifth street. Frank has been employed in the post office in Jerome for the past three years.

GOES TO HOSPITAL

W. J. Osborne, of 934 Maine street, is in the Berkeley General hospital for observation. He will be there for some time for treatment. Mr. Osborne is employed in the Richmond City Hall.

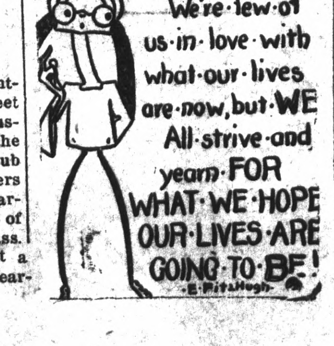

HARBOR IMPROVEMENTS WIN U. S. ENGINEER'S APPROVAL

STUDENT USES SIX-SHOOTER TO HALT RITE

SACRAMENTO, May 15.—**Unsuccessful eforts of a group of high school boys to initiate Victor Hendricks, 18, and his six-shooter into a secret Greek letter fraternity today resulted in police intervention and the sudden seizure of Victor and his firearms.**

Firing right and left in the ceremony rooms, with two revolvers, young Hendricks broke up the ceremony in a deserted house and sent the fraternity boys flying to cover, they admitted, when after a few drinks he announced he "got a thrill only out of dead men."

Hendricks, whose bail has been set at $4000 on charges of disturbing the peace and carrying a concealed weapon, was also arrested in San Francisco about a year ago on his pension for packing a "six-gun" according to the police.

Big Saving In Passage Of Bill For Flood Control

Sacramento, May 15.—President Coolidge's approval of the flood control bill today means a saving of approximately $23,000,000 to northern California land owners according to Stephen W. Downey, attorney for the state reclammation board.

Levies and other work of the Sacramento flood control project involve a total cost of $51,000,000 toward which, up to this time, Downey said, the federal and state governments have been contributing approximately 10 per cent each, the other 80 per cent remaining a charge against the land owners.

Trial Of Actis Brothers Delayed

Peter Actis and Charles Actis will appear for plea before Justice of the Peace Arthur A. Alstrom next Tuesday morning at 10 oclock on charges which are the outcome of a row following a dance given by the El Cerrito Lions club several weeks ago. Peter Actis is charged with assault with a deadly weapon and his brother is charged with battery.

Both were to have appeared yesterday but by stipulation between Deputy District Attorney Hiram Jacobs and Clara D. Horner, counsel for the defendents, a continuance was granted.

Smallest Infant In State Is Dead

LOS ANGELES, May 15.—David Lexau, one of the smallest babies ever born in California, was dead at the Heart of Screenland hospital in Culver City today. The tiny infant was exactly one month old and a desperate battle was waged for its life. David weighed only 31 ounces when born but the little body was perfect and physicians predicted he would live. He was the son of Mr. and Mrs. James Lexau.

Mr. and Mrs. Earn Hampton of 140 Ninth street are the parents of a daughter born at the Richmond Maternity hospital.

Kid Cupid's Ring Bouts On Decline

SACRAMENTO, May 16.—State authorities today inspected Kid Cupid's ring record for the past year and announced that the old boy seems to be "slowing up" a bit.

The wedding ring champion landed his famous blow over the heart 53,487 times during the 12 months, but his "ring engagements" were not so numerous as in former years. There were 56,664 California marriages, for instance in 1926.

Kid Cupid's ring victories during 1927 ran only 12.6 per thousand population, whereas the marriage was 13.7 per thousand during the previous year.

Comparative figures for the San Francisco bay district as follows:

COUNTY	1926	1927
San Francisco	6857	6570
Alameda	4563	4031
Contra Costa	647	590

Standard Oil Plane To Be Christened

SAN FRANCISCO, May 15.—The Standard Oil company's new airplane, "Standard of California" is to be christened at Mills Field Thursday by Mrs. K. R. Kingsbury wife of the president of the company.

The craft is a tri-motored Ford-Stout, all metal airplane and is the first ship of its size and type to hake San Francisco its home port. It is a sister ship of the Ford plane which has been built for Commander Byrd's forthcoming South Pole expedition. It arrived here last Saturday from Detroit in command of George Noville, a Standard Oil engineer, who was with Commander Byrd on his ocean flight.

Cars Damaged In Collisions Here

Cars driven by Charles Moliana and M. P. Ryan, both of Richmond collided late yesterday afternoon at the entersection of Tenth and Macdonald. Both cars were slightly damaged.

In an accident yesterday morning, machines driven by L. Marts, Berkeley, and Ileen Pennas, Richmond, crashed together at the corner of Thirty-fourth and Barrett. Both cars were damaged.

PUPILS DISPLAY WORK

An exhibit of work done by pupils up to the sixth grade is on display in rooms 13 and 14 of the Lincoln school. The display includes drawing, geography and other subjects. The public is invited to witness the exhibit.

PERMITS FOR BUILDING AT $19,100 MARK

Four building permits issued yesterday by Building Inspector A. J. Hurley represented a total expenditure of $19,100, one of the highest marks reached this year for residential building in one day.

Two cottages and garages will be erected for $6000 each. Another will cost $4600 and the fourth will be erected at a cost of $2500.

The $6000 homes will be erected for D. Bertone in Thirty-first street between Macdonald and Nevin avenues, and for William Davis, in Carlston avenue between Barrett and Silva avenues. T. P. Bolger, Richmond contractor, will be in charge of construction.

F. F. Zimmerman will construct a cottage and garage to cost $4600 in Thirty-second street between McBryde and Esmond avenues. George J. Gordan is the contractor.

John Moharovich will erect a cottage to cost $2500 in McLaughlin avenue between McBryde and Esmond avenues. F. Tomasello will do the work.

With building permits maintaining a daily average of approximately $10,000 for the past week, increased activity is apparent, with indications that it will continue.

Berkeley Youth Regains Senses At Hospital Here

Unconscious since Sunday morning when he was picked up on the roadside near Orinda, N. Calhoun, 19 of Berkeley, became conscious yesterday noon at Cottage hospital here but was in such a weakened condition that no effort was made to question him regarding details of the accident in which it is believed he sustained concussion of the brain and internal injuries.

Calhoun was found by passing motorists. Nearby was his motorcycle. Police believe he was the victim of a hit-run driver or else had been forced off the highway by a machine.

VISIT FRIENDS

Mr. and Mrs. L. E. Dausy of 640 Fourth street, and Mrs. Margaret Cook of Eighth street and her two daughters are spending this week in Oroville visiting with friends.

MASONS CONFER DEGREE

Alpha lodge of Masons last night conferred the third degree at a stated business meeting in Masonic hall presided over by Worshipful Master J. W. Smiley.

RICHMOND BOY SCOUT DRIVE
Invest in better boyhood
Mail to Scout Headquarters, 931 Macdonald Ave.
Amount ....
Name ....
Address ....

Peeved

JOHN D. ROCKEFELLER, Jr., says Col. Robert W. Stewart, of the Standard Oil Co. of Indiana, must go. There is much speculation as to whether or not he will be successful in his ouster.

Senate Roused By Expose Of Oil Contract

WASHINGTON, May 15.—Harry F. Sinclair gave Albert B. Fall's son-in-law $10,000 in currency on the day the oil magnate visited Three Rivers, N. M., to interview the former interior secretary with reference to the then pending letting of the $70,000,000 Salt Creek royalty oil contract.

The contract which was privately handed to the Sinclair Crude Oil company after Fall had thrown out fifteen bids he had received from other companies, was recently renewed for a five-year period by the present Secretary of the Interior, Hubert Work.

The Department of Justice, Universal Service has exclusively revealed, is now taking steps to void the contract on grounds of fraud.

The Senate Public Lands committee, its chairman, Gerald P. Nye, announced tonight, amazed at the Universal Service disclosures, will start a thorough investigation of the deal tomorrow.

Alleged Drunken Driver Will Face Martinez Court

James F. McGrath, arrested at Richmond, is scheduled to go to trail before a jury in Superior Judge A. B. McKenzies court in Martinez today on a felony charge of driving an automobile while under the influence of liquor.

Kiwanians To Hear Illustrated Talk On Hawaiian Isles

An illustrated lecture on Hawaii will feature the program of the Richmond Kiwanis club at the luncheon in the Hotel Carquinez today. The address will be delivered by Philip C. Hall of the Matson Navigation company. Harry T. Turley will be chairman of the day.

BIRTH FILED

A certificate on file at the health department records the birth of Mary Alcaras, daughter of Mr. and Mrs. Francisco Alcaras, Point Richmond, on May 9.

Mrs. Marie Hoffe, 153 Eighteenth street, has been ill in her home, but is reported to be getting along nicely and will be able to be up in about a week.

TRAINING WALL AND 2 BASINS ARE INCLUDED

Richmond's fight for increased harbor facilities was close to realization today with the recommendation to congress yesterday by the chief of army engineers that various improvements, including a retaining wall 10,000 feet long, a turning basin 800 feet square, **maintenance of a turning basin opposite Point Potrero with a maximum width of 750 feet, be authorized for the local waterfront.**

It is understood that favorable recommendation by the engineer means virtual acceptance by congress.

Other recommendations in the report, which does not increase the cost beyond that already authorized, provide a channel 30 feet deep from the upper end of the existing project, 400 feet wide between the bay and turning basin at Municipal Wharf No. 1, thence 800 feet wide to Point Potrero, thence 475 feet wide to the north turning basin.

The retaining wall will extend westerly from Brooks Island.

The 800-foot turning basin will be provided with a suitable approach widening at the northerly end of the improvement, according to the recommendation.

City Manager James McVittie yesterday had no knowledge of where the channel would be located, and is awaiting further information.

It is expected that the El Dorado Oil company, which plans the erection of a half million dollar plant, will take definite action with arrival of detailed information.

Mrs. Harvey W. Hunt is ill at her home in El Cerrito.

WHERE CAN IT BE DONE?

It's asked every day. You ask it. The wife asks it. Even the children ask it. Consciously or subconsciously, it pops up in everybody's mind the minute some need arises. That need may be repairing we want done. It may be wondering how to get certain work off our hands. Yes, it may be trying to find a way out of a hundred different problems that come up for our personal decision from day to day. Fortunately for us, there ARE folks that give us the Service we want—who cater to our slightest wish! But who are they? That's what you and everybody else wants to know—and quite often on the spur of the moment! And that's when you appreciate having the BUYERS GUIDE for hasty reference published EVERY DAY on the "Classified" section of the Record-Herald. Where can it be done? Who will do it? The ads in the Buyers Guide give you an answer in a flash.

LEGAL NOTICES

NOTICE OF SALE

OF PROPERTY DELINQUENT FOR NON-PAYMENT OF BOND NO. 103, SERIES NO. 152 ISSUED FOR THE IMPROVEMENT OF PORTION OF STREETS IN EAST RICHMOND BOULEVARD.

Default having been made in the payment of the following named coupons:

Principal due Jan. 2, 1926, $30.22;
Principal due Jan. 2, 1927, $30.22;
Principal due Jan. 2, 1928, $30.22;
Interest due Jan. 2, 1926, $10.59
Interest due July 2, 1926, $ 9.54;
Interest due Jan. 2, 1927, $ 9.53;
Interest due July 2, 1927, $ 8.48;
Interest due Jan. 2, 1928, $ 8.48;

and the holder of said bond having demanded in writing that the City Treasurer of the City of Richmond proceed to advertise and sell the lot or parcel of land mentioned in the said bond.

Now, therefore, I give notice that I will on the 5th day of June, 1928, at the hour of 10 o'clock a. m., of said day, sell at public auction the lot or parcel of land mentioned in said bond, or so much thereof as may be necessary at the office of the City Treasurer, 311 Tenth street Richmond, California, unless the amount due on said bond and the accrued interest thereon together with the cost of the publication of this notice are paid; and that I will so sell the same to the person who will take the least amount of said lot or parcel of land and pay the full amount of unpaid principal and interest on said bond, together with cost of publication.

The lot or parcel of land mentioned in said bond, and to be sold, is more particularly described to-wit: Lot No. 12, Block No. 21, as delineated and so designated upon that certain map entitled "Map of East Richmond Boulevard" filed in the office of the Recorder of Contra Costa County, State of California on the 6th day of April, 1908; said property is situate in the City of Richmond, County of Contra Costa, State of California.

The amount due on said bond up to the date of this notice is as follows:

Due on the Principal thereof Three Hundred Two and 25-100 Dollars; Due on account of interest Sixty-six and 03-100 Dollars; Due on account of penalties Twenty-nine and 14-100 Dollars; Total amount due on said bond Three Hundred Ninety-seven and 42-100 Dollars.

In order to avoid this sale payment of the total amount above named will be required together with the cost of publication made before such payment and the additional interest accruing up to the date of payment.

In the event of sale, such sale will include interest in addition to the above total amount due accruing up to date of sale, the cost of publication of notice of sale, and one dollar for the issuing of certificate of sale.

The Record-Herald is designated as the newspaper in which this notice shall be published.

Dated May 14, 1928.

I. R. VAUGHN,
Treasurer of the City of Richmond.
First Publication May 16, 1928.
Last publication May 17, 1928.

NOTICE OF SALE

OF PROPERTY DELINQUENT FOR NON-PAYMENT OF BOND NO. 259, SERIES NO. 157 ISSUED FOR THE IMPROVEMENT OF PORTIONS OF MACDONALD AVENUE AND 42ND AND 43RD STREETS.

Default having been made in the payment of the following named coupons:

Principal due Jan. 2, 1927, $25.22;
Principal due Jan. 2, 1928, $25.22;
Interest due Jan. 2, 1927, $11.03;
Interest due July 2, 1927, $ 7.94;
Interest due Jan. 2, 1928, $ 7.94;

and the holder of said bond having demanded in writing that the City Treasurer of the City of Richmond proceed to advertise and sell the lot or parcel of land mentioned in the said bond.

Now, therefore, I give notice that I will on the 5th day of June, 1928, at the hour of 10 o'clock a. m., of said day, sell at public auction the lot or parcel of land mentioned in said bond, or so much thereof as may be necessary at the office of the City Treasurer, 311 Tenth Street, Richmond, California, unless the amount due on said bond and the accrued interest thereon together with the cost of publication of this notice are paid; and that I will so sell the same to the person who will take the least amount of said lot or parcel of land and pay the full amount of unpaid principal and interest on said bond, together with cost of publication.

The lot or parcel of land mentioned in said bond, and to be sold, is more particularly described to-wit: Lot No. 12 Block No. 139 as delineated and so designated upon that certain map entitled "Map of Walls Addition to the City of Richmond" filed in the office of the Recorder of Contra Costa County, State of California on the 22nd day of March, 1909; said property is situate in the City of Richmond, County of Contra Costa, State of California.

The amount due on said bond up to the date of this notice is as follows: Due on the Principal thereof Two Hundred Fifty-two and 22-100 Dollars; Due on account of interest Thirty-seven and 08-100 Dollars; Due on account of penalties Twelve and 56-100 Dollars; Total amount due on said bond Three Hundred One and 86-100 Dollars.

In order to avoid this sale, payment of the total amount above named will be required together with the cost of publication made before such payment and the additional interest accruing up to the date of payment

In the event of sale, such sale will include interest in addition to the above total amount due accruing up to date of sale, the cost of publication of notice of sale, and one dollar for the issuing of certificate of sale.

The Record-Herald is designated as the newspaper in which this notice shall be published.

Dated May 14, 1928.

I. R. VAUGHN,
Treasurer of the City of Richmond.
First Publication May 16, 1928.
Last Publication May 17, 1928.

NOTICE OF SALE

OF PROPERTY DELINQUENT FOR NON-PAYMENT OF BOND NO. 74, SERIES NO. 154 ISSUED FOR THE IMPROVEMENT OF PORTIONS OF McBRYDE AVENUE AND 29th STREET.

Default having beeen made in the payment of the following named coupons:

Principal due Jan. 2, 1927 $4.24;
Principal due Jan. 2, 1928 $4.24;
Interest due July 2, 1926 .88;
Interest due Jan. 2, 1927 $1.49;
Interest due July 2, 1927 $1.34;
Interest due Jan. 2, 1928 $1.34

and the holder of said bond having demanded in writing that the City Treasurer of the City of Richmond proceed to advertise and sell the lot or parcel of land mentioned in the said bond.

Now, therefore, I give notice that I will on the 5th day of June 1928, at the hour of 10 o'clock a. m., of said day, sell at public auction the lot or parcel of land mentioned in said bond, or so much thereof as may be necessary at the office of the City Treasurer, 311 Tenth Street, Richmond, California, unless the amount due on said bond and the accrued interest thereon together with the cost of the publication of this notice are paid; and that I will so sell the same to the person who will take the least amount of said lot or parcel of land and pay the full amount of unpaid principal and interest on said bond, together with cost of publication.

The lot or parcel of land mentioned in said bond, and to be sold, is more particularly described to-wit: Lot No. [illegible] Block No. 11 as delineated and so designated upon that certain map entitled "Map of Andrade Boulevard Tract" filed in the office of the Recorder of Contra Costa County, State of California on the 1st day of [illegible] 1907; said property is situate in the City of Richmond, County of Contra Costa, State of California.

The amount due on said bond up to the date of this notice is as follows:

Due on Principal thereof Forty-two and [illegible]-100 Dollars.

Due on account of interest [illegible] and [illegible]-100 Dollars.

Due on account of penalties Two and [illegible]-100 Dollars.

Total amount due on said bond Fifty-one and 42-100 Dollars.

In order to avoid this sale, payment of the total amount above named will be required together with the cost of publication made before such payment and the additional interest accruing up to the date of payment.

In the event of sale, such sale will include interest in addition to the above total amount due accruing up to date of sale, the cost of publication of notice of sale, and one dollar for the issuing of certificate of sale

The Record-Herald is designated as the newspaper in which this notice shall be published.

Dated May 14, 1928.

I. R. VAUGHN
Treasurer of the City of Richmond.
First publication May 16, 1928.
Last publication May 17, 1928

NOTICE OF SALE

OF PROPERTY DELINQUENT FOR NON-PAYMENT OF BOND NO 76, SERIES NO. 154 ISSUED FOR THE IMPROVEMENT OF PORTIONS OF McBRYDE AVENUE AND 29th STREET.

Default having been made in the payment of the following named coupons:

Principal due Jan. 2, 1927 $29.17;
Principal due Jan. 2, 1928 $29.17.
Interest due July 2, 1926 $6.07;
Interest due Jan. 2, 1927 $10.21;
Interest due July 2, 1927 $9.19;
Interest due Jan. 2, 1928 $9.19

and the holder of said bond having demanded in writing that the City Treasurer of the City of Richmond proceed to advertise and sell the lot or parcel of land mentioned in the said bond.

Now, therefore, I give notice that I will on the 5th day of June 1928, at the hour of 10 o'clock a. m., of said day, sell at public auction the lot or parcel of land mentioned in said bond, or so much thereof as may be necessary at the office of the City Treasurer, 311 Tenth Street, Richmond, California, unless the amount due on said bond and the accrued interest thereon together with the cost of the publication of this notice are paid; and that I will so sell the same to the person who will take the least amount of said lot or parcel of land and pay the full amount of unpaid principal and interest on said bond, together with cost of publication.

The lot or parcel of land mentioned in said bond and to be sold, is more particularly described to-wit: Lot No. 16 Block No. 1 as delineated and so designated upon that certain map entitled "Map of Andrade City of Richmond" filed in the office of the Recorder of Contra Costa County, State of California on the 2nd day of August, 1906; said property is situate in the City of Richmond, County of Contra Costa, State of California.

The amount due on said bond up to the date of this notice is as follows:

Due on the Principal thereof Two Hundred Ninety-one and 75-100 Dollars.

Due on account of interest Forty-six and 99-100 Dollars.

Due on account of penalties Fourteen and 74-100 Dollars.

Total amount due on said bond Three Hundred Fifty-three and 48-100 Dollars.

In order to avoid this sale, payment of the total amount above named will be required together with the cost of publication made before such payment and the additional interest accruing up to the date of payment.

In the event of sale, such sale will include interest in addition to the above total amount due accruing up to date of sale, the cost of publication of notice of sale, and one dollar for the issuing of certificate of sale.

The Record-Herald is designated as the newspaper in which this notice shall be published.

Dated May 14, 1928

I. R. VAUGHN
Treasurer of the City of Richmond.
First publication May 16, 1928
Last publication May 17, 1928.

NOTICE OF SALE

OF PROPERTY DELINQUENT FOR NON-PAYMENT OF BOND NO. 44, SERIES NO. 154 ISSUED FOR THE IMPROVEMENT OF PORTIONS OF McBRYDE AVENUE AND 29th STREET.

Default having been made in the payment of the following named coupons:

Principal due Jan. 2, 1927 $15.83;
Principal due Jan. 2, 1928 $15.84;
Interest due July 2, 1926 $3.30;
Interest due Jan. 2, 1927 $5.64;
Interest due July 2, 1927 $4.99;
Interest due Jan. 2, 1928 $4.99

and the holder of said bond having demanded in writing that the City Treasurer of the City of Richmond proceed to advertise and sell the lot or parcel of land mentioned in the said bond.

Now, therefore, I give notice that I will on the 5th day of June 1928, at the hour of 10 o'clock a. m. of said day, sell at public auction the lot or parcel of land mentioned in said bond, or so much thereof as may be necessary at the office of the City Treasurer, 311 Tenth Street, Richmond, California, unless the amount due on said bond and the accrued interest thereon together with the cost of the publication of this notice are paid, and that I will so sell the same to the person who will take the least amount of said lot or parcel of land and pay the full amount of unpaid principal and interest on said bond, together with cost of publication.

The lot or parcel of land mentioned in said bond, and to be sold, is more particularly described to-wit: Lot No. [illegible] Block No. 12 as delineated and so designated upon that certain map entitled "Map of the Andrade Exposition Tract" filed in the office of the Recorder of Contra Costa County, State of California on the 8th day of September, 1911; said property is situate in the City of Richmond, County of Contra Costa, State of California.

The amount due on said bond up to the date of this notice is as follows:

Due on the Principal thereof One Hundred Fifty-eignt and 39-100 Dollars.

Due on account of interest Twenty-five and 47-100 Dollars.

Due on account of penalties Eight and No-100 Dollars.

Total amount due on said bond One Hundred Ninety-one and 86-100 Dollars.

In order to avoid this sale, payment of the total amount above named will be required together with the cost of publication made before such payment and the additional interest accruing up to the date of payment.

In the event of sale, such sale will include interest in addition to the above total amount due accruing up to date of sale, the cost of publication of notice of sale, and one dollar for the issuing of certificate of sale.

The Record-Herald is designated as the newspaper in which this notice shall be published.

Dated May 14, 1928.

I. R. VAUGHN,
Treasurer of the City of Richmond.
First publication May 16, 1928.
Last publication May 17, 1928.

NOTICE OF SALE

OF PROPERTY DELINQUENT FOR NON-PAYMENT OF BOND NO. 45, SERIES NO. 154 ISSUED FOR THE IMPROVEMENT OF PORTIONS OF McBRYDE AVENUE AND 29th STREET.

Default having been made in the payment of the following named coupons:

Principal due Jan. 2, 1927 $15.83;
Principal due Jan. 2, 1928 $15.84.
Interest due July 2, 1926 $3.30;
Interest due Jan. 2, 1927 $5.54;
Interest due July 2, 1927 $4.99;
Interest due Jan. 2, 1928 $4.99

and the holder of said bond having demanded in writing that the City Treasurer of the City of Richmond proceed to advertise and sell the lot or parcel of land mentioned in the said bond.

Now, therefore, I give notice that I will on the 5th day of June 1928, at the hour of 10 o'clock a. m., of said day, sell at public auction the lot or parcel of land mentioned in said bond, or so much thereof as may be necessary at the office of the City Treasurer, 311 Tenth Street, Richmond, California, unless the amount due on said bond and the accrued interest thereon together with the cost of the publication of this notice are paid; and that I will so sell the same to the person who will take the least amount of said lot or parcel of land and pay the full amount of unpaid principal and interest on said bond, together with cost of publication.

The lot or parcel of land mentioned in said bond, and to be sold, is more particularly described to-wit: Lot No. 4 Block No. 12 as delineated and so designated upon that certain map entitled "Map of the Andrade Exposition Tract" filed in the office of the Recorder of Contra Costa County, State of California on the 8th day of September, 1911; said property is situate in the City of Richmond, County of Contra Costa, State of California.

The amount due on said bond up to the date of this notice is as follows:

Due on the Principal thereof One Hundred Fifty-eight and 39-100 Dollars.

Due on account of interest Twenty-five and 47-100 Dollars.

Due on account of penalties Eight and No-100 Dollars.

Total amount due on said bond One Hundred Ninety-one and 86-100 Dollars.

In order to avoid this sale, payment of the total amount above named will be required together with the cost of publication made before such payment and the additional interest accruing up to the date of payment.

In the event of sale, such sale will include interest in addition to the above total amount due accruing up to date of sale, the cost of publication of notice of sale, and one dollar for the issuing of certificate of sale.

The Record-Herald is designated as the newspaper in which this notice shall be published.

Dated May 14, 1928.

I. R. VAUGHN,
Treasurer of the City of Richmond.
First publication May 16, 1928.
Last publication May 17, 1928

NOTICE OF SALE

of PROPERTY DELINQUENT FOR NON-PAYMENT of BOND NO 42, SERIES NO. 154 ISSUED FOR THE IMPROVEMENT OF Portions of McBryde Avenue and 29th Street.

Default having been made in the payment of the following named coupons:

Principal due Jan. 2, 1927 $18.03
Principal due Jan. 2, 1928 $18.03
Interest due July 2, 1926 $3.75
Interest due Jan. 2, 1927 $6.31;
Interest due July 2, 1927 $5.68;
Interest due Jan. 2, 1928 $5.68

and the holder of said bond having demanded in writing that the City Treasurer of the City of Richmond proceed to advertise and sell the lot or parcel of land mentioned in the said bond.

Now, therefore, I give notice that I will on the 5th day of June 1928, at the hour of 10 o'clock a. m., of said day, sell at public auction the lot or parcel of land mentioned in said bond, or so much thereof as may be necessary at the office of the City Treasurer, 311 Tenth Street, Richmond, California, unless the amount due on said bond and the accrued interest thereon together with the cost of the publication of this notice are paid; and that I will so sell the same to the person who will take the least amount of said lot or parcel of land and pay the full amount of unpaid principal and interest on said bond, together with cost of publication.

The lot or parcel of land mentioned in said bond, and to be sold is more particularly described to-wit: Lot No. 1 Block No. 12 as delineated and so designated upon that certain map entitled "Map of the Andrade Exposition Tract" filed in the office of the Recorder of Contra Costa County, State of California on the 8th day of September, 1911 said property is situate in the City of Richmond, County of Contra Costa, State of California.

The amount due on said bond up to the date of this notice is as follows:

Due on the Principal thereof One Hundred Eighty and 38-100 Dollars.

Due on account of interest Twenty-nine and 04-100 Dollars.

Due on account of penalties Nine and 10-100 Dollars.

Total amount due on said bond Two Hundred Eighteen and 52-100 Dollars.

In order to avoid this sale, payment of the total amount above named will be required together with the cost of publication made before such payment and the additional interest accruing up to the date of payment.

In the event of sale, such sale will include interest in addition to the above total amount due accruing up to date of sale, the cost of publication of notice of sale, and one dollar for the issuing of certificate of sale.

The Record-Herald is designated as the newspaper in which this notice shall be published.

Dated May 14, 1928.

I. R. VAUGHN,
Treasurer of the City of Richmond.
First publication May 16, 1928.
Last publication May 17, 1928.

NOTICE OF SALE

OF PROPERTY DELINQUENT FOR NON-PAYMENT OF BOND NO. 43, SERIES NO 154 ISSUED FOR THE IMPROVEMENT OF PORTIONS OF McBRYDE AVENUE AND 29th STREET.

Default having been made in the payment of the following named coupons:

Principal due Jan. 2, 1927 $15.83;
Principal due Jan. 2, 1928 $15.84.
Interest due July 2, 1926 $3.30;
Interest due Jan 2, 1927 $5.54;
Interest due July 2, 1927 $4.99;
Interest due Jan. 2, 1928 $4.99

and the holder of said bond having demanded in writing that the City Treasurer of the City of Richmond proceed to advertise and sell the lot or parcel of land mentioned in the said bond.

Now, therefore, I give notice that I will on the 5th day of June 1928, at the hour of 10 o'clock a. m., of said day, sell at public auction the lot or parcel of land mentioned in said bond, or as much thereof as may be necessary at the office of the City Treasurer, 311 Tenth Street, Richmond, California, unless the amount due on said bond and the accrued interest thereon together with the cost of the publication of this notice are paid; and that I will so sell the same to the person who will take the least amount of said lot or parcel of land and pay the full amount of unpaid principal and interest on said bond, together with cost of publication.

The lot or parcel of land mentioned in said bond, and to be sold, is more particularly described to-wit: Lot No. 2 Block 12 as delineated and so designated upon that certain map entitled "Map of Andrade Exposition Tract" filed in the office of the Recorder of Contra Costa County, State of California on the 8th day of September, 1911; said property is situate in the City of Richmond, County of Contra Costa State of California

The amount due on said bond up to the date of this notice is as follows:

Due on the Principal thereof One Hundred Fifty-eight and 39-100 Dollars.

Due on account of interest Twenty-five and 47-100 Dollars.

Due on account of penalties Eight and No-100 Dollars.

Total amount due on said bond One Hundred Ninety-one and 86-100 Dollars.

In order to avoid this sale, payment of the total amount above named will be required together with the cost of publication made before such payment and the additional interest accruing up to the date of payment.

In the event of sale, such sale will include interest in addition to the above total amount due accruing up to date of sale, the cost of publication of notice of sale, and one dollar for the issuing of certificate of sale.

The Record-Herald is designated as the newspaper in which this notice shall be published.

Dated: May 14, 1928.

I. R. VAUGHN,
Treasurer of the City of Richmond.
First publication May 16, 1928
Last publication May 17, 1928

NOTICE OF SALE

OF PROPERTY DELINQUENT FOR NON-PAYMENT OF BOND No. 258, SERIES NO. 157 ISSUED FOR THE IMPROVEMENT OF PORTIONS OF MACDONALD AVENUE AND 42ND AND 43RD STREETS.

Default having been made in the payment of the following named coupons:

Principal due Jan. 2, 1927 $25.22;
Principal due Jan. 2, 1928. $25.22;
Interest due Jan. 2, 1927, $11.03;
Interest due July 2, 1927, $ 7.94;
Interest due Jan. 2, 1928, $ 7.94;

and the holder of said bond having demanded in writing that the City Treasurer of the City of Richmond proceed to advertise and sell the lot or parcel of land mentioned in said bond.

Now, therefore, I give notice that I will on the 5th day of June, 1928, at the hour of 10 o'clock a. m., of said day, sell at public auction the lot or parcel of land mentioned in said bond, or so much thereof as may be necessary at the office of the City Treasurer, 311 Tenth Street, Richmond, California, unless the amount due on said bond and the accrued interest thereon together with the cost of the publication of this notice are paid; and that I will so sell the same to the person who will take the least amount of said lot or parcel of land and pay the full amount of unpaid principal and interest on said bond, together with cost of publication

The lot or parcel of land mentioned in said bond, and to be sold, is more particularly described to-wit: Lot No. 11, Block No. 139 as delineated and so designated upon that certain may entitled "Map of Walls Addition to the City of Richmond" filed in the office of the Recorder of Contra Costa County, State of California on the 22nd day of March, 1909; said property is situate in the City of Richmond, County of Contra Costa, State of California.

The amount due on said bond up to the date of this notice is as follows: Due on the Principal thereof Two Hundred Fifty-two and 22-100 Dollars; Due on account of interest Thirty-seven and 08-100 Dollars; Due on account of penalties Twelve and 56-100 Dollars; Total amount due on said bond Three Hundred One and 86-100 Dollars.

In order to avoid this sale, payment of the total amount above named will be required together with the cost of publication made before such payment and the additional interest accruing up to the date of payment

In the event of sale, such sale will include interest in addition to the above total amount due accruing up to date of sale, the cost of publication of notice of sale, and one dollar for the issuing of certificate of sale.

The Record-Herald is designated as the newspaper in which this notice shall be published.

Dated May 14, 1928.

I. R. VAUGHN,
Treasurer of the City of Richmond.
First Publication May 16, 1928.
Last publication May 17, 1928.

FICTITIOUS NAME NOTICE

THIS IS TO CERTIFY that we the undersigned C. LEPORI and FRANK J. HOLLENDER, are transacting a general investment business in the State of California, in the County of Contra Costa, with headquarters at Pittsburg, California, under the firm name and style of C. Lepori Company; that we are the only parties interested in the said C. Lepori Company, and that we reside at Pittsburg, California.

In witness whereof we have hereunto set our hands and seal this 23rd day of March 1928.

C. LEPORI,
FRANK J. HOLLENDER.

STATE OF CALIFORNIA
COUNTY OF ALAMEDA SS.

On this 23rd day of March, in the year nineteen hundred and twenty-eight, before me, a Notary Public in and for the County of Alameda State of California, residing therein, duly commissioned and sworn, personally appeared C. Lepori and Frank J. Hollender, known to me to be the persons described and whose name is subscribed to the within instrument, and they acknowledge to me that they executed the same.

In witness whereof I have hereunto set my hand and affixed my Official Seal, the day and year in this certificate first above written.

ANNE M. HANSEN
Notary Public in and for the County of Alameda, State of California.

Filed in the office of the County Clerk of Contra Costa, State of California, this 19th day of April, 1928.

J. H. WELLS, Clerk.
By L. R. GEYER,
Deputy Clerk.

Publish May 2 9 16 23 30, 1928.

NOTICE TO CREDITORS IN BANKRUPTCY

NO. 17043 In Bankruptcy

IN THE SOUTHERN DIVISION OF THE UNITED STATES DISTRICT COURT FOR THE NORTHERN DISTRICT OF CALIFORNIA SECOND DIVISION.

IN THE MATTER OF NANCY FRANCIS CATE, also known as N. F. CATE, BANKRUPT.

TO THE CREDITORS OF NANCY FRANCIS CATE, also known as N. F. CATE, BANKRUPT.

NOTICE IS HEREBY GIVEN that on the 12th day of May, 1928, the said NANCY FRANCIS CATE, also known as N. F. CATE, was duly adjudicated a bankrupt and that the first meeting of his creditors will be held at the office of BURTON J. WYMAN, REFEREE IN BANKRUPTCY, No. 1806 Tribune Tower, Oakland, California, on the 5th day of June, 1928, at 2 o'clock P. M., at which time the said creditors may attend, prove their claims, appoint a Trustee, examine the bankrupt, and transact such other business as may properly come before said Meeting.

Claims must be in the form required by the Bankruptcy Act and sworn to.

Dated: Oakland, California, May 14, 1928

BURTON J. WYMAN,
Referee in Bankruptcy for the Counties of Alameda and Contra Costa, State of California.

IN PRO PER
Attorney for Bankrupt.

IF YOU HAVE TROUBLE WITH YOUR

Automobile Electrical System

call

JOE'S BATTERY SHOP
Telephone Rich. 1456
1325 Macdonald Ave.

School nurse says all girls should know this

TALKING to a roomful of high school girls on personal hygiene, an experienced district nurse said: "One of the basic rules of health for girls is to keep the system functioning naturally at all times. Normal exercise and diet habits should be encouraged. But when necessary there's no harm in taking nujol, since it works mechanically and can't disturb the normal functions of any organ of the body. Particularly with girls, there are times when nujol should always be taken. Take a spoonful every night for a few days. It's a thoroughly safe and harmless method. It won't cause distress or gas pains or griping."

Nujol is different from any other substance. It contains no drugs or medicine. It can be taken safely no matter how you are feeling because it is so pure and harmless and works so easily. Every woman should keep a bottle on hand. Every druggist has this remarkable substance. Get the genuine.

Italian Prisoner Marries As Long Sentence Begins

TURIN—May 00.—Love behind prison walls flowered in the sunshine of smiles from without, and Guiseppe Grana, who had been imprisoned here for more than a year awaiting trial, was married to his sweetheart recently before beginning service of a sentence of four years' imprisonment.

Grana's sweetheart appeared neatly dressed and accompanied by two girl friends at the prison at the time appointed for the strange wedding ceremony.

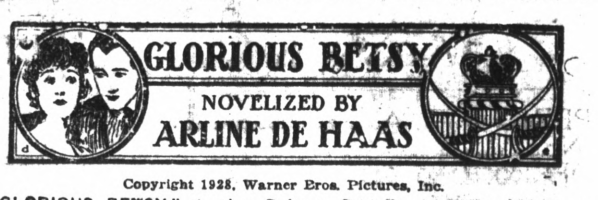

Copyright 1928, Warner Bros. Pictures, Inc.
"GLORIOUS BETSY," starring Dolores Costello, is a Warner Bros. picturization of this novel. Based on the play by Rida Johnson Young.

SYNOPSIS

The bewitching Betsy Patterson has been staying with her father at Sweet Springs Inn when they are called home to Baltimore to entertain Jerome Bonaparte, brother of Napoleon. While at the Inn she is secretly attracted to her French "tutor," whom she knows as La Vert. French officers, however, who visit him address him deferentially as Captain Bonaparte. When La Vert declines to accompany Betsy to Baltimore she is piqued and, throwing some gold pieces on the ground, discharges him. Elaborate preparations are under way at the Patterson home in honour of the distinguished visitor.

CHAPTER VIII—Continued

Within the house Miss Massenbird fluttered and sputtered and arranged and re-arranged, giving the impression of carrying the entire weight of the affair on her shoulders Her corded silk gown of light gray, set off with tiny lace ruchings, billowed about her in a desperate attempt to keep up with the pitter-patter of her feet that peeped, now and again from beneath the many petticoats and full skirt. Her reticule, "the indispensable," was in constant use, now, for the hour was drawing near when the arrival of the "personage" should make of the Patterson name a title to be conjured with.

With her floated Mary, a dainty figure in her delicately embroidered gown of pink and white satin.

"Yes, Auntie."

The sweeping train was edged with the palest of pink and blue embroidery work, and the bodice was partially covered by the shoulder ruching that swept about her fair neck and met the high-waisted skirt that formed the underbody for her gown, and then swept on down to the overskirt that trailed out behind her little feet.

"I still protest, Aunt Ellen," she was debating with Miss Massenbird. "I do think that the 'Welcome' should be on the outside—not on the inside of the garden."

"Stuff and nonsense," Miss Massenbird swished about, shaking her finger. "Isn't it better for Jerome Bonaparte to know he's welcome after he arrives, than before? Welcome on the outside! Mercy on us! Why, it would look as if we were bidding the whole town in. Eph, I told you to watch those candles." She turned on the liveried servant who was striving to light the sconces by carrying the small boy, Pippin, about on his shoulder.

"I'se watchin' 'em, Miz Ellen," Eph grinned back in high excitement. "Look yere, you," he scowled up at the small figure perched on his shoulder, "you drop a hunk o' taller in my eyes."

"Yah, that'll dry up the chalk in it," the little black figure returned jauntily, reaching out his long taper and touching into activity the candles on the walls.

"Serves you right, Ephraim," Miss Massenbird shook her head. "I've told you a dozen times to put that good-for-nothing down and get a ladder, but you're too lazy— Oh, there's Betsy Patterson again with her everlasting love song. And I know she's not dressed yet." Miss Massenbird turned, a frown on her face.

From the next room came the tinkling sounds of a spinnet, and a soft, clear voice gently taking up the words of "The Maid of Athens."

"I declare, Mary, I don't know what's come over the child," Miss Massenbird shook her head. "Ever since we came up from the Springs she's been mooning about. One moment her spirits are so high there's no abiding her. The next moment strumming on the spinnet that new love song of Lord Byron's, which, I protest, is too amorous for a modest girl to sing."

"Oh, now, Auntie," Mary demurred.

"At least with so much expression," Miss Massenbird's lips were drawn into a thin line.

As they listened the music welled louder and louder; the song swelled out passionately; a depth of longing, a desire of love and sorrow filled the room.

"Betty! Betty Patterson!" Miss Massenbird called, loud enough to drown out the sentimental words.

"Yes, Auntie," came the answer. The music stopped abruptly.

"Am I the only person concerned in this reception?" Miss Massenbird demanded acidly. "It's about time you took a hand, for not a thing have you done this blessed hour past but strum on that spinnet, and I know you are not dressed." But her words were lost in the sound of the spinnet and the voice that once more took up the song as she hurried into the kitchen.

As she disappeared Betsy thrust her head around the doorway and, seeing the coast clear, entered.

"Oh, Betty! Betty!" Mary ran to her cousin and kissed her excitedly. "Just think of it! It's come at last—the very day we've been looking forward to for so long—the day we're to see the brother of Napoleon. Aren't you so thrilled?"

"I don't know," Betsy returned languidly, pushing the ruffle of her peignoir back from her throat. "I wonder if everyone's like I am. I mean that I long for a thing with all my heart, and when I get it, I can't see why I cared. And I long for something else, much more—and I get that—and it's just the same—not a bit what I wanted. And so on, and so on. That's life, I suppose," she sighed, and patted her cousin's hand.

"Why, you're crying!" Mary exclaimed, and put her arms about her cousin's neck. "I do believe it's for the lost La Vert."

"Mary!" Betsy turned haughtily. "Haven't I forbidden you to speak of him to me? Tears in my eyes for that man! Fire would become them better!"

"Why Betty," Mary drew back and stared at her companion. "I never knew you to feel so bitter towards anyone."

"Never had I such cause," Betsy returned angrily. "Think of it, Mary. I, Betsy Patterson, with the best blood of America at my feet, to be flouted and scorned by a mere nothing of a French tutor! It is unbearable! I cannot sleep for thinking of it. Not because of him—but the insult. Oh, it's maddening to think that I should. Listen, Mary, I haven't told anyone this before, but I asked him, actually asked him, to sit in the coach with me instead of riding."

"Not your French tutor!" Mary gasped.

"Yes!" And you saw how he refused my invitation—unmoved. Oh, a husband could not have declined with more unconcerned indifference."

"But you returned like a wife, Betty," Mary tried to comfort her. "Dismissed him from your service and asked him never to dare show his face in Baltimore."

"I know I told him that, but I didn't think the fool would obey me," Betsy wrinkled her nose in disdain.

"How do you know he has?" Mary asked softly. "How do you know he isn't in Baltimore this very minute?"

"Mary! What do you mean?" Betsy demanded, shaking her cousin by the shoulders.

"Oh, nothing, only—" she smiled, "only Mr. Preston says he's with Captain Bonaparte."

"With Captain Bonaparte!" Betsy exclaimed. "In what capacity? Will he be here? Is he in love?"

"Monsieur La Vert?"

"No, his master!" Betsy bit her lip thoughtfully. Then she laughed. "That's what I'll do. I'll make Captain Bonaparte fall in love with me. I'll do it with my pretty dress—with nonsense and flattery. That's how I'll capture the man," she answered the questioning look in Mary's eyes. "Why, you poor, little innocent, that's how I'll marry the master to get revenge on the man! Then Monsieur La Vert will be at my command—to come here, and go there—to do this and take that! Don't you see? It's all so simple. O, I'll make him regret the day he flouted Betty Patterson!"

"Yes, but—but," Mary stammered, "Captain Bonaparte is engaged to marry the Princess of Wurttemberg. Won't that complicate matters a little?"

"A court affair," Betty sniffed contemptuously. "To please the great Napoleon! I'd wager Captain Bonaparte has never so much as set eyes on her. Besides, a heart once affronted considers nothing, but flies to its revenge, and this is mine. When all the lamps are lighted it'll be quite a fairyland, and he, the Fairy Prince, will come walking through the archway there."

(To be continued.)

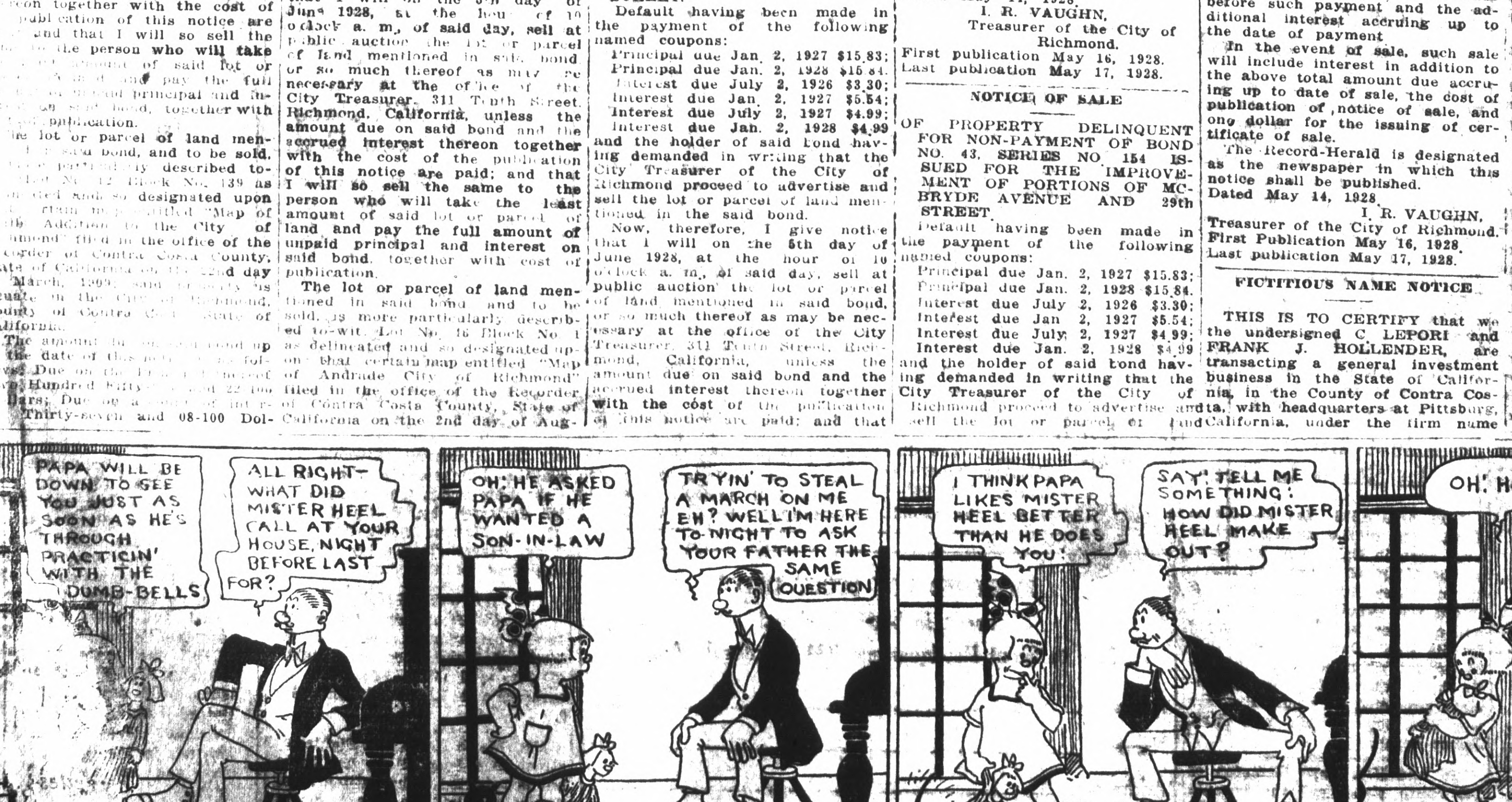

Society and Club News

PERES P. T. A. INSTALLS OFFICERS

Installation of officers was held in the school by the Peres Parent-Teachers association yesterday afternoon. Mrs. C. R. Blake installed the following: Mrs. Maric Fowler, president; Mrs. Ruby Johnson, vice-president; Mrs. Elma Casselman, recording secretary; Mrs. E. Sorensen, financial secretary; Mrs. A. Crisler, corresponding secretary; Mrs. Margaret Drexel, treasurer; Mrs. H. Sterns, auditor; Mrs. H. J. Narvez, historian; Mrs. O. Keller, parlimentrian.

A short business meeting was held and plans were made for the play to be given May 18, in the auditorium of the school. A free will offering will be taken up. The public is invited to attend.

A delightful luncheon was served.

Richmond Conservatory of Music
906 MACDONALD AVE.
RICHMOND
Phone Richmond 2899
PRINCIPAL
Aurora Thompson, A. G. S. M.
Interviews Arranged

Grace Lutheran Church Will Meet Thursday

The monthly meeting of the Grace Lutheran church will be held Thursday afternoon in the church parlors at 1:30 o'clock. The delegate of the 36 anniversary will be present and will give a report of the Women's Missionary societies of the Lutheran Synod of California. The convention was held in the First Lutheran Church in Oakland. Mrs. H. R. Helliman of Berkeley presided.

The next convention will be held in Hollywood at the church of Rev. J. George Dorn in May 1929.

CHURCH GROUPS TO MEET THURSDAY

A group meeting of Presbyterian Ladies Aid Society will meet Thursday afternon, May 17, at 2 o'clock. Group A will meet with Mrs. Patterson, 247 south Third street. Group B will meet with Mrs. W. H. Plate, 534 Twelfth street, and group C with Mrs. C. Nordell at 943 Thirty-sixth street. The afternoon will be spent socially, and the ladies will sew for the orphanage.

Those who Know

This establishment during the years past has received many compliments for the care and the thorough manner in which every detail is carried out. Those who know will bear that out.

WILSON & KRATZER
FUNERAL HOME
PHONE RICHMOND 1113
BISSELL AVE. AT SEVENTH ST.

LUNCHEON HELD FOR NEW OFFICERS

A luncheon was given in honor of the new officers who were installed yesterday in the South Richmond Improvement club. Mrs. Ora Woods, president, was assisted by Mrs. A. Holland, Mrs. Joseph La Londe, Mrs. Minnie Phillips, Mrs. B. Patterson. After a short business meeting installation of officers was held.

The new officers are Mrs. Daisy Mayo, president; Mrs. B. Howden, vice-president; Mrs. Craire Barry, secretary; Mrs. Joseph La Londe, treasurer; Mrs. Marie Kelly, auditor, and the board of directors are Mrs. Sam Bagley, Mrs. A. Holland, Mrs. Hilda Wicks, Mrs. A. Hyman, Mrs. A. Bristol. The out-going president, Mrs. Kelly, was presented with a set of monogram soup spoons and a lovely bouquet. The in-coming president, Mrs. Mayo and the outgoing president, Mrs. Kelly, presented Mrs. Blake with a beautiful fern. The past president and the new president, gave corsages to each officer.

A charming musical program was given under the direction of Mrs. O. Burgstrom. A vocal duet was presented by Mrs. B. Howden and Mrs. Burgstrom. Master Benny Howden sang a solo. Mrs. Billy Brown gave several readings. Mrs. Howden sang a solo, Jean Johansen sang and danced, Laura LaLonde played a selection on the piano, Gladys Edwards gave a piano solo. A song was sung in by Mrs. Millradt.

CRESCIT EUNDO CLUB PLANS FOR DANCE

Monday evening the Crescit Eundi club met in Trinity Guild hall Plans were completed for the dance that is to be given by the club on May 18, in Point Masonic hall. Tickets are now on sale for the event.

There will be special dances held on Friday and Charles Cecil's orchestra will furnish the music. The pubic is cordially invited to attend these affairs.

The next meeting of the club will be on Monday evening in Trinity Guild hall.

Daughters, Mothers To Be Banqueted By Guild Auxiliary

An annual mother and daughter banquet wil be given tomorrow evening at 6:30 o'clock by the Guild auxiliary of St. Edmund's Episcopal church. The gentlemen of the church will serve the dinner. Mrs. J. J. Fenix will be the speaker of the evening.

The following program will follow the supper: Piano solo, by Miss Margaret Hunt; a reading by Miss Mary Jetta, a vocal solo, by Mrs. W. H. Richard, and piano numbers by Hughes Fowell. All mothers and daughters of the church are given a cordial invitation to atend. Reservations should be made with Mrs. E. H Harlow.

ST. EDMUND'S GUILD PLANS FOR BANQUET

The St. Edmund's Guild auxiliary met Tuesday afternoon in the Guild hall. Owing to the absence of Mrs. R. Tcherassy, the president, who is ill, Mrs. H. W. Hill presided over the meeting. Late in the afternoon Mrs. G. B. Lauritzen and Mrs. T. Mickey served refreshments. Final plans were made for the mothers and daughters dinner that is to be given this evening at 6:30 o'clock in the Guild hall.

WOMEN PLAN VISIT TO SUGAR REFINERY

A trip through the sugar refinery at Crockett, is being planned by the members of the Wesley General Aid Society tomorrow. Those who would like to make the trip will be at the church at nine o'clock. All having machines are requested to bring them if possible.

S. F. BRIDE-ELECT IS VISITOR HERE

Miss Geneva Yearingston has been the house guest of Miss Margaret Wright. Miss Yearingston who is a San Francisco girl, is to be married June 18 and Miss Wright will be the maid of honor.

Oversea Beauties

WORLD'S BEAUTY QUEENS!—There will be keen competition in the international beauty contest to be held at Galveston, Tex. Above are shown Senorita Agueda Adorna (left) and Nonno Shield, who will represent Spain and Great Britain.

MANY ENJOY BANQUET AT WESLEY

The Mothers and Daughters banquet that was given last night by the Wesley Methodist church was a delightful affair and was enjoyed by all present. The program was opened with community singing. A toast was given by Mrs. W. A. Jones to the daughters and was responded to by Mrs. Mona Hosking for the mothers. A solo was given by Miss Anna Bongston, and a dialogue was given by Eugéne Marshall and Jane Jenkins, it was entitled 'Mothers Day and Father Sees It". A duet was given by Eicher and Adeline Swenson. "Little Mother of Mine" was sung by Miss Geraldine Ripley. The address of the evening was given by Mrs. Tsar Calfee her subject being "The Home." A one act play followed entitled "The Crystal Gazer.", presented by Mrs. W. Chapin, Mrs. George Clarke and Mrs. Pearl Johnson. Three bouquets were presented, one to the mother with the most daughters present, one to the oldest mother and one to youngest mother.

The dinner was served by the daughters of the ladies of Circle I of the ladies aid society.

The meeting was closed with singing of "Blessed be the Ties that Bind."

WESTWAY SEWING CLUB WILL HOLD LUNCHEON

Mrs. William Faust will entertain the Westway Sewing club in her home, 635 Sixth street today at 10 o'clock. A covered dish luncheon will be served. In the afternoon plans will be made for a pillow sip whist to be given on May 23. The pubic is cordially invited to attend the affar. Prizes are now on display in Shrader's Furniture store window.

LADIES WILL CONFER ON ZONING PROPOSAL

The Civic Center club will meet at the home of the president, Mrs. Katherine Fahrenholtz, 2400 Gaynor avenue this afternoon at 2 o'clock. The proposed zoning districts which effect lands owned by the club will be discussed by the members.

Be Photographed On your Birthday

Gamma Upsilon Mu Club Holds Monthly Meet

The Gamma Upsilon Mu club held its monthly meeting in the home of Miss Fern Scarlett, 766 Eighth street. A short business meeting was conducted by the newly elected president. After the session cards were enjoyed. Miss Mary Camerlo received first prize.

Those who enjoyed the evening were the Misses Madge Baker, Carolyn Cole, Aileen Cushing, Mary Kelly, Gladys Banner, Catherine Harr, Emma Roberts, Verna Kemp, Mary Camerlo, Vera Nee, Siddie Cushing and the hostess, Fern Scarlett.

ROYAL BIRTHDAY CLUB HOLD LUNCHEON TODAY

The Royal Birthday club will meet at the Richmond club house today for a luncheon served by Mrs. M. E. Todd Mrs. V. A. Lawrence, Mrs. L. W. McPherson and Mrs. J. B. Combs. A public whist will be given in the afternoon at two o'clock. Mrs. O. Soper is in charge of the events, assisted by Mrs. C. S. Hailes, Mrs. W. K. Siple and Mrs. M. R. Terry.

FELLOWSHIP CLUB FETES PASTOR, WIFE

A program was presented at the dinner of the Men's Fellowship club in the parlors of the First Christian church last night. Aubrey Wilson was chairman of the evening. Several vocal selections were sung by Miss Belle Woodford and there was a one-act play directed by Mrs. Grace Megenity. The play was entitled "Sewing for the Heathen," and those taking part were Mesdames P. M. Black, Jand Wright, Amy Pearson, P. Randall, Viola Stotlemeyer, Nellie Newsom, E. A. Maxwell, B. Maxwell and V. Yeager.

Following the dinner, all adjourned to the new parsonage where a housewarming was held Rev. and Mrs. Aldis Webb were presented with an occasional chair. The various rooms of this comfortable new six-room house were inspected by the members. Mrs. Carson Wright and Mrs. C. C. Kratzer presided over the punch bowels and other members of the committee were Mrs. M. Zumwalt, Mrs. B. Maxwell and Mrs. P. M. Black.

Mrs. Irma Randoloh
MEZZA SOPRANO
A Singer who teaches
A Teacher who sings.
Thursdays—All day and evening.
Conservatory of Music
906 Macdonald Avenue
Oakland
1618 6th Ave.
Tel. Mer. 4788

It is easier to make a new quarrel than to patch up an old one.

THIS IS THE SUIT THAT THE UNIVERSITY MEN FAVOR

$35.00 $40.00 $45.00

They want good shoulders! A 2 button coat; lines that suggest the figure a trifle; six button waistcoat; trousers should be full with 18-inch bottoms; patterns are more subdued

Hart Schaffner & Marx Stone greys, Grampian blues and Algerian browns are correct

Clinton B. Smith
The Home of Hart Schaffner & Marx
910 Macdonald Ave.

AN UNBROKEN RECORD
anti-knock
high quality
RED CROWN
GASOLINE
STANDARD OIL COMPANY OF CALIFORNIA

Albert's
THE BIG STORE
It Always Pays to Buy at This Store

Timely May Sales Offerings
100 Silk Dresses
A Feature Event

Priced at
$7.50 and $13.50

Clever, distinctive and new are these frocks that capture the best details of the mode for the new season in the smartest colors and the most correct fabrics. Lovely prints abound for sports and afternoon occasions. Plain crepes are often fagotted and sometimes have cunning sleeveless jackets.

Sheer Chiffons *New Georgettes* *Gay Printed Crepes*

California
DIRECTION WEST COAST THEATRES, INC.

2—Days Only—2
Starting
TODAY!

Shower of Laughs Hits the California
in 'LADIES NIGHT'

With
DOROTHY MACKAILL
and
JACK MULHALL

A First National Picture

"AT EASE" a Lloyd Hamilton Comedy

How to please the public, Hodge Podge
And Kinogram

Scrip Books Save You Money

Something Always Happens

TURKISH BATH IS INVADED IN PICTURE HERE

Wouldn't it alarm you, girls, if you were enjoying yourself in a Turkish bath on ladies' night?

That is just what happens in the First National picture, 'Ladies' Night in a Turkish Bath,' co-featuring Dorothy Mackaill and Jack Mulhall, which is being presented today at the California Theatre.

This hilarious situation is handled with such masterly skill by Edward Cline, director, under the personal supervision of Edward Small that convulsive laughter results. It is a question whether the two men, seeking to escape the police, are more embarrassed than the women when they drop into a bevy of bathing beauties.

Naturally, an unprecedented situation like this requires a cast of constummately skillful artists, so Mr. Small gathered in support of Miss Mackaill and Mulhall Jimmy Finlayson, Ethel Wales, S. "Mother" Ashton, Gwinn Williams Reed Howes, Fred Kelsey and Harry Clark.

'Ladies' Night in a Turkish Bath' is another Asher, Small and Rogers comedy drama, a worthy successor to such screen successes as 'McFadden's Flats' and 'The Gorilla.'

Other film features include 'At Ease' Lloyd Hamilton comedy. How to please the public 'Hodge Podge' and Kinogram.

Dorothy Mackaill

Dorothy Mackaill in a scene from "LADIES' NIGHT IN A TURKISH BATH." Now being screened at the California Theatre.

ROMANCE OF NEWSPAPERS IN FILM HERE

Moviedom turned into Washington society when Monta Bell filmed screen extras posing as senators, foreign diplomats and high officials at the national capital for the Embassy Ball scenes in "Man, Woman and Sin," John Gilbert's new Metro-Goldywn Mayer vehicle, coming to the Richmond theatre today.

Full dress suits, colorful foreign uniforms and the uniforms of American army and navy officers appeared in a glittering array, together with gorgeous gowns in the reproduction of the most notable American social affair.

The ball was staged on a big set representing the entire ballroom in which the annual event is held, with several hundred people as guests and spectators. Gilbert plays a newspaper reporter who escorts the society editor to the ball and assists her in 'covering' the event.

The new picture is a romance of newspaper life in Washington, its locale being the local room of a daily newspaper and scenes in and about the national capital. Much of the production was taken at Washington, where Bell, the director, and incidentally author of the story, journeyed with Gilbert and Jeanne Eagles, the famous stage star, who plays the heroine in the new picture.

The cast includes Marc McDermot, Charles K. French, Hayden Stevenson, Cosmo Kyrle Bellew, Gladys Brockwell and others of note.

Other film features include Educational comedy, 'Dumb Bells' a scream, Fox News and Models in Mud.

AT HOTEL CARQUINEZ

Arrivals at the Hotel Carquinez yesterday wer M. A. Johnson of Los Angeles, Mr. and Mrs. Joseph Lee of Sacramento, H. Schroder of Oakland, J. E. Kelleher of Los Angeles, B. B. Gurr and H. C. Ensign of Visalia, Mr. and Mrs. H. Korb of Stockton, J. W. Liske of San Bernardino and K. A. Danielson of Los Angeles.

It may take nine tailors to make a man, but one is usually enough to break him.

—RAGS WANTED—

Gladstone Lodge Elects Officers

Gladstone lodge, Sons of St. George, last night elected officers for the ensuing year. Thomas Pimm was chosen president. J. Gregory, vice-president; W. Fewins, messenger; E. Valler, assistant messenger; C. Badcock, secretary; R. Fenn, treasurer; W. H. Wilson, chaplain and J. Yates inner sentinel.

Installation will be held June 5. Following the business meeting a whist contest was held between Albion lodge of Oalkand and the local lodge with the former winning by a score of 201 to 153.

Instead of regretting yesterday, get busy and prepare for tomorrow.

Before you Select your Wardrobe Buy Correct Foundation Garments

In our corset department you will find Gossard foundations of all descriptions, to meet your every need. They are fashionably correct, fit and wear perfectly, and are moderate in price. Your wardrobe will be doubly smart if you are first fitted by one of our experts, in a specially chosen Gossard.

The Gossard Line of Beauty

OLNEY'S

RICHMOND, Oakley, Cal.

RICHMOND THEATRE
A Golden West Coast Theatres, Inc.

NOW . . . See It Today!

"MAN WOMAN AND SIN"

starring
John Gilbert

"Dumb Bells"
A Comedy Riot

"Models in Mud" . . News

Kiddies 10c Adults 15c

SCRIP Books Save You Money

Lumber Company Chief Returns From East Tour

E. M. Tilden, president of the Tilden Lumber company, returned to Richmond yesterday from a trip throughout the east and south.

His first stop was in New Orleans and from there he went to Jacksonville, Fla. He enjoyed a 600 mile airplane trip from Jacksonville and visited in Miami and Palm Beach. He vsited a sugar cane plantation of 100,000 acres in which he is interested.

Before returning home, he visited in New York, Chicago and Baltimore. Business circles in the east are optimistic over mproved condtions, he said.

Improvement Club To Elect Officers

Nomination and election of officers will be held by the Stege Improvement club tomorrow night in East Shore Park. President Louis Angeli is anxious to have all the residents of the district present as Superintendent of Streets Edward A. Hoffman will speak on the Pullman avenue extension.

Plans for other improvements in the district will also be discussed during the meeting.

Blaze Quelched In Local Hotel

Fire caused by a gas-plate placed too close to a wall caused $50 damages at a local hotel yesterday afternoon. According to Assistant Chief J. J. Barry, a roomer, J. D. Law, was cooking his dinner over the blaze when the fire started. Engines 1 and 3 responded to the alarm and extinguished the blaze before it could spread to adjoining rooms.

The building is owned by Y. D. Chancelet.

THETA GAMMA CLUB WILL MEET TONIGHT

The Theta Gamma club of the 1922 class of the Richmond high school will meet at the home of Mrs. Valera Anderson, 717 Chanslor avenue, this evening. A social time and card games will be enjoyed.

SAN PABLO CHURCH LADIES PLAN LUNCH

The ladies of the San Pablo church will have a luncheon Thursday, May 17, at noon. The committee in charge is Mrs. Geo. Dees Mrs. Hays, Mrs. Whisler, Mrs. Cerdinke. The public is cordially incited.

AND THE WORST IS YET TO COME

Elks Observe Mother's Day With Program

The Mothers Day ritual was observed by the Richmond lodge of Elks last night with Rev. Phillips of Rodeo as the speaker.

Official pictures of the World War taken by army photographers will be shown at the meeting next Tuesday. The films will be brought from the San Francisco presido.

The next dinner dance of the organization will be held June 9 in the Athens club, Oakland. L. J. Thomas is chairman of the committee making arrangements.

A get-together meeting of the Eastbay lodges will be held in Oakland May 31 when W. E. Simpson, president of the California Elks association will pay his oficial visit.

Hoover Assured Of Election, Says Attorney Horner

If Herbert Hoover is nominated at the Kansas City convention it will virtually assure him the election, in the opinion of Clare D. Horner, Rchmond attorney, who as chief rabban of Aahmes temple, Shrine of Oakland, was a delegate to the national convention held in Miami, Fla.

The popularity of the Californian was manifested throughout the 22 states visited by the 88 Pacific coast delegates in a special train both enroute to and returning from the convention.

The caravan visited the Grand Canyon, Albuquerque, Houston, New Orleans, Montgomery, Ala., Pensacola and Jacksonville before arriving in Miami.

Between 100,000 and 125,000 Shriners from 157 temples in the United States attended the convention, according to Horner.

The parade, he said, required four and one-half hours to pass a given point. Miami was well decorated with Shrine features for the guests.

The next convention will be held in Los Angeles June 3, 4 and 5 of next year.

Hearing On Stage Right Postponed

The Railroad Commission has extended the effective date of its recent order involving applications of California Transit company and others for auto stage rights in Contra Costa County, and between Oakland and Stockton, and other kindred matters, until June 1, 1928.

The county of Contra Costa has also filed a petition with the Railroad Commission for a rehearing of the said proceeding insofar as it involves the granting of a certificate to California Transit Company successor in interest to various other applicants, to operate auto stage service between Martinez and Stockton via Avon, Bay Point, Nichols, Pittsburg, Antioch, Brentwood and the Borden Highway with certain restrictions; and the revoking of the Commission's previous order granting a certificate to Contra Costa Transit company to operate auto passenger service between Byron and Martinez and intermediate points, consolidated with the operative rights of Martinez-Bay Point Stage company between Bay Point and Martinez.

Some men will stand up for the fair sex anywhere—except in a street car.

RAGS WANTED
RECORD-HERALD

Radio News

KYA—San Francisco 309 Meters

8 to 9 a. m.—The KYA Morning Glories.
9 to 10 p. m.—Studio program.
10 to 10:45 a. m.—Musical program.
10:45 to 11 a .m.—Studio program.
11 to noon—"The California Sunshine Hour."
12 to 12:15 p. m.—Latest news bulletins.
1 to 2 p. m.—Studio program.
5:30 to 6 p. m.—Studio program.
6 to 6:15 p. m.—News and baseball results.
6:15 to 7 p. m.—Golden Gate Cryer.
7 to 7:30 p. m.—Georgie Garcia, tenor.
7:30 to 7:55 p. m.—Thomas Nunan, radio expert.
7:55 to 8 p. m.—Studio program.
8 to 9 p. m.—Paul's Hawaiians.
9 to 10 p. m.—Quinlan Twins.
10 to midnight—Dance music.

KGO—361 Meters General Electric, Oakland

11:10 to 11:30 a. m.—Talk on home economics.
11:30 to 1 p. m.—Luncheon concert by the Rembrandt Trio.
1 p. m.—Weather and stocks.
4:30 to 5:30 p. m.—Edward Fitzpatrick's concert orchestra.
6:20 p. m.—News and Baseball.
6:30 to 7 p. m.—Parision Quinete
7 p. m.—Weather.
7:30 to 8 p. m.—Parisian Quintet.
8:30 to 11 p. m.—Pacific network

KPO—428 Meters Hale Bros.-Chronicle, S. F.

6:45 to 7:15 a. m.—Health drill
8 to 9 a. m.—Happy hour.
9:30 to 10 p. m.—Dobbsies daily chat.
10 to 10:30 a. m.—Domestic economy.
10:30 to 10:45 a. m.—Towne Cryer.
11:45 to 1 p m—Hawaiian music
12 noon—Time signals. Scripture reading and weather forecast
1:30 to 2 p. m.—Instrumental Trio.
2:45 p. m—Baseball, Recreation Park.
4:30 to 5 p. m.—Towne Cryer.
5 to 6 p. m.—Children's hour.
6 to 6:30 p. m.—Dinner music.
6:30 to 7:30 p. m.—Dinner concert.
7:30 p. m.—Musical program.
7:30 to 8 p. m. —Instrumental trio.
8 to 8:30 p. m.—Studio program
9 to 10 p. m.—Pacific network.
10 to midnight—Dance music.

KLX—508 Meters Oakland, Tribune.

10 to 11:30 a. m.—Home economics hour.
Noon to 1 p. m.—Hawaiian orchestra.
2 to 2:30 p. m.—Studio program.
2:45 p. m.—Baseball.
4:30 to 5:30 p. m.—Organ recital.
5:30 to 6:30 p. m.—Brother Bob
6:30 to 7 p. m.—Bagadians.
7 to 7:30 p. m.—News.
8 to 9 p. m.—Educational lecture.
9 to 10 p. m.—Dance music.

KFRC—268 Meters Don Lee, S. F.

7 to 8 a. m.—Seal Rock program.
8 to 9 a. m.—Studio program
10 to 11 a. m.—Doings of Dorothy.
11 to 11:30 a. m.—Hints to homemakers.
11:30 a. m.—Amateur tryouts
12 to 1 p. m.—Concert.
1 p. m.—Stock quotations.
2 to 4 p. m.—Concert orchestra
1 p. m.—Stock quotations
3 to 4 p. m.—Concert.
4 to 4:30 p. m.—Educational talks.
4:30 to 5:15 p. m.—Organ recital.
5:30 to 6:20 p. m.—Mac and his gang.
6:20 to 6:30 p. m.—Stage and screen; police reports.
7 to 7:30 p. m.—Musical program.
8 to 9 p. m.—Concert orchestra.
9 to 10 p. m.—Studio program.
11 p. m. to midnight —Dance music.

KFWI—250 Meters San Francisco

7 to 8 a. m.—Health exercise.
8:30 to 9 a. m—Musical program
9 to 9:30 a. m.—Studio program
9:30 to 10 a. m.—Charlie Glenn
10 to 10:27 a. m.—Musical program.
10:30 to noon—"Restful hour."
Noon to 1 p. m.—Concert.
1 to 1:30 p. m.—Studio program
1:30 to 2:30 p. m.—Magic music box.
5 to 5:30 p. m.—Concert.
5:30 to 5:45 p. m. Advance construction reports.
5:45 to 6 p. m.—News.
6:30 to 7 p. m.—Studio program
7 to 7:15 p. m.—Sports review.
7:15 to 7:30 p. m.—Salesmanship talk.
9 to 9:55 p. m.—Dance music.
9:55 to 10 p. m.—Police reports.
8 to 8:30 p. m.—Musical program.
8:30 to 9 p. m.—Dell and Jen Kearns.
10 to 11 p. m.—Orchestra.

KJBS—220 Meters San Francisco

8 to 9 p. m.—Record program.
9 to 10 p. m.--Popular selectiors
10 to 11 a. m.—Vocal and instrumental program.
11 to 11:15 a. m.—Tax talk by Russell L. Worden.
11:15 to noon—Vocal and instrumental program.
2 to 3 p. m.—Del Raymond.
3:30 to 4:30 p. m.—Art Fadden.
4:30 to 7:30 p. m.—Record varieties.
9 to 10 p. m.—Concert.

KGTT—207 Meters San Francisco

12:30 to 1 p. m.—Scripture reading.
1 to 2 p. m.—Studio program.
8 to 10 p. m.—Church service.

KTAB—303 Meters Oakland

6:45 to 8 a. m.—Health and Good Cheer hour.
8:30 to 9--Prayer service.
9 to 10 a. m.—Town Tattler.
10 to 10:30 a. m.—Shopping hour
10:30 to 11:30 a. m.—Educational lecture.
11:30 a. m. to 1 p. m.—Luncheon concert.
4 to 5 p. m.— Grandfather's hour.
5 to 6 p. m.—"Who's Who" hour.
6:45 to 7:30 p. m.—Shopping block.
8 to 10 p. m.—Trillum Trio.

Poor men and poor umbrellas generally get left.

Blonde, brunette . . .
your *type* determines the color of your Jantzen!

EMPHASIZE the beauty of your coloring when you don your swimming suit; Choose harmonious colors . . . created by Jantzen . . . dashing, youthful, flattering . . . most becoming to your type . . . blonde, brunette . . . whatever yours may be.

Individuality! Not alone in color, but in style and perfect fit. And when you want to really *swim*, you're doubly glad your suit's a Jantzen. Flashing through the water like a dolphin, or at play, you're limb and fancy free. Your Jantzen scarcely lets you know it's on you!

Tightly knitted from long-fibre wool by the Jantzen-stitch process, a Jantzen fits you lightly, comfortably, smoothly . . . *without a wrinkle.* Gives you that rare combination of smart appearance and freedom for active swimming. And being extremely elastic, a Jantzen *retains* its shape.

See the new models now on display here! Newest is the Jantzen *"Twosome."* Solid colors, bright hues, distinctive stripes. Colorfast; being literally *dyed-in-the-wool.*

Your Jantzen swimming suit is here . . . your color, your size. Ask to see the *'Jantzen Color Harmony Guide!'*

Women's $6.00
Youths' $4.50 to $5.50
Children's $2.50 to $4.00

OLNEY'S
Richmond—Oakley, Cal.

Jantzen
The suit that changed bathing to swimming

$100,000 SUIT FOR SLANDER STARTS IN L. A.

LOS ANGELES, May 15.—Whether Emmett Corrigan, actor, was a 'notorious trouble maker" and refused to dye his white hair to play the part of Captain Flagg in the stage play, "What Price Glory?" is to be threshed out in federal court here.

Corrigan's $100,000 slander suit against Louis O. MacLoon, theatrical producer, and his actress wife, Lillian Albertson MacLoon, has been called for trial.

The suit is based on a letter asserted to have been written by Mrs. MacLoon to Wedgewood Nowell of the Actors' Equity Association in 1926.

The letter was said to have been written while Corrigan was playing the part of "Captain Flagg" in the road show under the MacLoon management.

In the letter Corrigan was referred to as a "notorious trouble maker" who was unruly and had to be forced to "darken his white hair for the part of Captain Flagg," according to the suit.

J. A. Deweese, attorney for Corrigan announced he had subpoenaed seventeen weel known stage and screen stars to testify to the social and amiable character of his client.

RAGS WANTED

Get First Choice
COME EARLY
SEE THESE THREE WONDERFUL HOMES

Brand new, 5-room stucco houses—detached garage. Extremely well built and designed. Operating street car, ½ block—grammar and new High school very near. These homes are beauties.

Very Easy Payments

J. L. MUIR
Agent for Richmond Co.
Business Phone Rich. 41(
Address Room 401 Americat Trust Building

Res. Phone Rich. 897-W

Staid Quakertown Welcomes Flyers

THREE MUSKETEERS IN PHILLY!—Bremen flyers hopped to Philadelphia, starting their western air tour and received a royal welcome. Above is pictured their reception in streets.

WOODCRAFT THIMBLE CLUB MEETS TODAY

A meeting of the Thimble club of the Neighbors of Woodcraft will be held in Odd Fellows hall today. Mrs. Grace Schimpff, president, will be in charge of the session. Mrs. Alice Fanning and Mrs. Bessie Kessell will be hostess for the day.

MOOSEHEART LEGION HOLDS WHIST TODAY

The Mooseheart Legion will meet this afternoon at the home of Mrs. Daisy Mayo, 550 Fifth street, for the concluding whist party of the series. The usual nice prizes will be given to the winners and the grand prize will be given away at this time. The public is cordially invited.

BERGSTRESSERS MOVE

Mr. and Mrs. Charles L. Bergstresser of 2720 Esmond avenue have moved to Sacramento where they will make their home. Bergstresser is employed as a salesman in Sacramento.

RAGS WANTED

Mrs. Burdick Is New President Of Business Club

Mrs. Winifred E. Burdick was last night chosen president of the Richmond Business and Professional Women's club at an election held in the Cathleen coffee shop. Other officers elected for the coming year are Dr. Irene Jenkins, vice-president; Mrs. E. H. Keefe, second vice-president; Mrs. Helen Kingsbury, corresponding secretary; Miss Marjorie Haggerty, recording secretary; Miss Nettie Whitesides, treasurer; Miss Emma Genzel, auditor and Dr. Rose C. Powell, parliamentarian.

A social time will be held at the meeting next Tuesday in the Cathleen coffee shop. Dinner will begin at 6:15 o'clock.

Installation of the newly elected officers wil be held June 9 with Dr. Irene Jenkins in charge of the evening.

Areme Club Will Hold Public Whist Party Next Week

A public whist will be given by the Areme club in Masonic hall, on Tuesday afternoon, May 22. Prizes are now on display in the window at the Den o' Sweets shop. Games will begin at two o'clock.

The committee of the afternoon is the Mesdames Edward Axelson, H. V. Alvarado, C. R. Blake, Lila Clark, Sarah Greathouse, Helene Myers, Minnie Phillips, Edith Pearcy and Nellie King. The public is cordially invited to attend and a small admission will be charged.

COUNTY WOMEN'S CLUBS WILL BE GUESTS HERE

The members of the West Side Improvement club will entertain the County Federation of Women's clubs at the Point Masonic temple Wednesday evening, May 23. The meeting will start at 10 o'clock in the morning and a luncheon will follow. Reservations for the luncheons can be made by calling Mrs. J. C. Eaton at Richmond 1820 or Mrs. Spiersch at Richmond 174-J, not later than May 21.

The club met Monday afternoon and enjoyed a social time, after a short business meeting, with Mrs. J. C. Eaton presiding. Plans were made for entertaining the county Federation of clubs on May 28. Cards were enjoyed and prizes were won by Mrs. Sam Janes, Mrs. Hough, Mrs. J. Ellison and Mrs. Stiefvater. Mrs. Nellie Stiefvater and Mrs. Paul Dunlap were hostesses.

Refreshments were served at the close of the afternoon.

CATHOLIC LADIES TO HOLD MEETING

The Women's Catholic Order of Foresters will hold its regular monthly meeting in Memorial hall this afternoon.

A public whist will follow and nice prizes will be given to the winners. All are cordially invited to attend.

A regular business meeting will be held in the evening with the chief ranger, Margaret Gordon in charge. A social time will be enjoyed later with Mrs. C. rcrey and Mrs. Murray in charge of the evening. All members are requested to be present.

LOCAL WOMEN ENJOY TRIP TO LOS ANGELES

Mrs. Louis Beckman of West Side, and Mrs. Wilcox of Oakland, have just returned from Los Angeles, and the ladies report a pleasant trip. Mrs. Wilcox wished to bid her husband good-bye as he is leaving for the Orient May 26 on the 'West Farallon," of which he is chief engineer.

CHECK CRIME IN HOME, SAYS SPEAKER HERE

Urging that crime be checked in the homes before it has a chance to assert itself on society, Hubert N. Rowell of the Berkeley police department addressed the members of the Richmond den of Lions at its luncheon in the Hotel Carquinez yesterday.

Rowell deplored the number of youthful criminals in state penal institutions today. He stated that he is a strong believer in early training in the schools and home, Dr. A. B. Hinkley was chairman of the day and Larry O'Dowd of San Francisco entertained with songs and stories.

Tahoe Council Celebrates Third Anniversary

The third anniversary of Tahoe council, Degree of Pocahontas, was celebrated last night in Moose hall with a social evening. Members whose birthdays occurred since January 1 were honored.

A mock wedding was presented with Wheeler Green, Jr., as the bride, Mrs. Lillian Segesman as the groom; Mrs. Violet Green as best man and Mabel Freitas and Esther Smith as bride's maids. Train bearers were Harold Feliciano and Donald Green and the flower girls were Isabelle Freitas Juanita Brown, Ardine Sowers, Lavonne Brown and Helen Ceridoni. Billy Brown was ring bearer. Mrs. Nancy Brown sang. Mrs. Laura Record and J. Moitoza were parents of the bride and and George Goodwin was the "reverend."

Mrs. Freitas is in charge of the public dance to be held next Tuesday night. On Friday night, the members will go to Crockett where Great Pocahontas Louise Hulburt will pay her official visit. Mrs. Violet Green was in charge of the ntertainment last night.

WAR MOTHERS WHIST PARTY THURSDAY

The Richmond chapter of War Mothers will meet in Memorial hall on Thursday afternoon at one o'clock. All members are asked to be present as several important matters are to be discussed before the convention.

There will be a whist party after the business meeting, many nice prizes will be awarded and the public is cordially invited to attend and enjoy the afternoon.

MRS KELLY HOSTESS TO MUSTGETEATS CLUB

Mrs. C. M. Kelly was the hostess to the Mustgeteats club last evenng. Whist was enjoyed. The holders of high score were Joseph LaLonde, Richard Dunn, C. M. Kelly and Mrs. Richard Dunn.

The club will meet next Tuesday at the home of Mrs. Joseph LaLonde. Four visitors were present last night, Mr. and Mrs. Forest Martin, Mrs. Joe Hansen and Mrs. Edwin Palmer.

CHURCH MEMBERS HOLD PICNIC AT SANTA CRUZ

The bay district Methodist churches held a picnic at Mount Toyon near Santa Cruz Monday. Those from Richmond attending were: Rev. and Mrs. Charles G. Lindemann, Mr. and Mrs, Issac Lester, Mr. and Mrs. Charles Wolfe, Mrs. M. H. Williams, Mrs. C. D Rogers, Mrs. F. H. Prince and Mrs. Nora Glover.

Electricity Means Better Work

The Woodstock Electrite, newest member of the Woodstock family, has all the features that distinguish the standard Woodstock machine, PLUS the speed and ease of electrical operation. It is a revelation in typewriter efficiency and high grade character of work. send for booklet describing both the Electrite and the standard Woodstock machine.

WOODSTOCK
Electrite
The Modern typewriter, powered by electricity

WOODSTOCK TYPEWRITER COMPANY
BRANCH OFFICE
300 CALIFORNIA STREET
SAN FRANCISCO, CALIF.

Don't Suffer Any Longer

Dr. Scholl's Foot-Easer quickly relieves tired, aching feet, restores weak and broken down arches. Worn in any shoe. $3.50 per pair.

Dr. Scholl's Zino-pads for Corns instantly end pain and remove the cause—friction and pressure. Results guaranteed. 35c.

Dr. Scholl's Bunion Reducer instantly relieves bunion pains, reduces growth and preserves shape of shoes. 75c each.

Dr. Scholl's Nu-Grip Heel Liner prevents shoes from slipping at the heel, or stockings from wearing out at heel. 30c per pair.

It is a well known fact that women have more trouble with their feet than men, but there is no need for it.

This store specializes on fitting women and we carry a line of built-in-arch shoes.

Martha Washington

and other brands from ***$5.85** to **$8.50***

Let us help you in getting rid of that suffering.

Our Repair Department Specializes on Ladies' Shoes

B. B. Shoe Store

720 MACDONALD AVENUE

A NATION-WIDE CHAIN OF DEPARTMENT STORES

A NATION-WIDE INSTITUTION-

J.C.PENNEY CO.

"where savings are greatest"

631 Macdonald Avenue, Richmond, Calif.

NO FRILLS! QUALITY GOODS AT LOW PRICES

We have just received from our New York office a large shipment of the newest colors and styles in new spring frocks, in both the plain color and printed patterns at the attractive price below.

Everyone Needs A Printed Frock

There's a place in every wardrobe for one of these lively printed frocks.

Unusual Patterns

Black or pastel backgrounds may be selected, according to your need. A range of sizes

$4.98

$4.98

Frocks Take Many Ways To Smartness This Summer Season

Pleats, tucks, contrasting bands, ruffles, tiers and drapes—all of these are ways to Fashion approval this spring and summer. A score of modes appeal for every occasion.

$4.98

Plain Colors—Prints

Bright shades and pastel tone—they are both included, as well as gay, individual prints that are a favorite of fashion.

Lace—Ruffles—Draperies Soften the Line

A decidedly feminine tendency—apparent in frocks of every kind—particularly georgette and chiffon tends toward softer, flattering lines

Just a Spoonful of Time But a Cupful of Quality

It will take only a spoonful of your time to select your new Spring outfit at our store. Never before have the whims of Fashion been so adapted to workaday needs. There are coats and dresses and new hats for slender flappers and more matronly figures—even the "long and the short of it" have their own particular place in the Springtime mode.

Just a spoonful of time—but oh, such a heaping cupful of Quality as we give you with every purchase! It is so easy to skimp on linings, or inner soles or stitching thread, but that wouldn't be our way of doing things. A "cupful of Quality" with us means the honest, built-in kind that wears and wears and wears.

J. C. Penney Co.

Fresh Colors In These Frocks For Spring

A really attractive frock is inexpensive if you shop with us. See the new ones!

Frocks for Women, Misses and Juniors

A score of delightful styles to wear right now and for all of the Spring.

$4.98

A New Frock Is Always Low Priced Here

Clever silk frocks in the prevailing styles are arriving every day.

Values Worth-while

In material and quality these frocks are a delight to every woman.

$4.98

Prepare for Spring Days With a New Frock of Silk

Our First Frocks for Spring Are a Delight

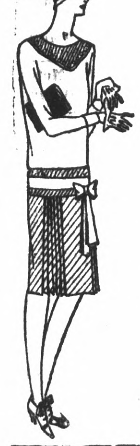

The frock you buy now is a message of spring—really advance in style and so different that you will be charmed with it for many months.

Styles and Colors for Springtime

Silks of especially pleasing quality make these early frocks—they combine colors and fabrics effectively. The wide variety of styles assures every woman of a frock that is becoming. Women, Misses, Juniors.

$4.98

Youthful Frock Modes Assure Smartness for the Junior Miss

Never have frocks in junior sizes been more irresistible than now—jaunty tailored types and frilly afternoon frocks await your selection — at moderate prices.

$4.98

Charm! Style! The New Frocks Are Tempting

Distinct tendencies toward softer lines characterize the smartest frocks.

Black and Brilliant Colors

You will be sure to find colors that are becoming and flattering—many styles to please you.

$4.98

When Juniors Go Shopping Their Search For Chic Ends Here

The very newest frocks interpret advance spring modes for juniors — they have just arrived and are truly delightful!

$4.98

Real Junior Sizes

Designed to fit and to become the junior figure, these frocks are entirely pleasing. Sizes 13, 15, 17 and 19 fit juniors and small women perfectly.

Spring Days Suggest New Frocks

A new season and new frocks go hand in hand. Be sure to see these smart arrivals.

Women Misses Juniors

$4.98

Bright colors, gay prints, navy and black—whatever your choice, it will be smart and within your means.

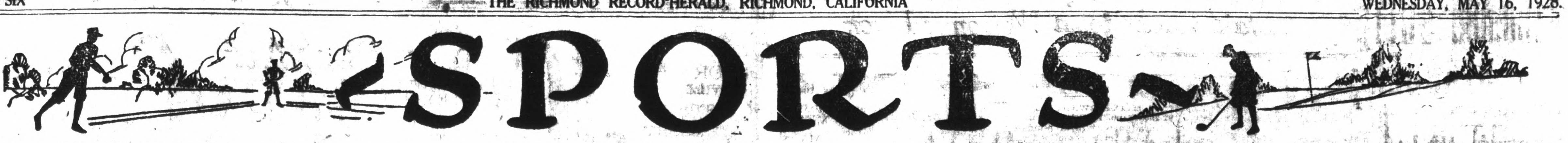

SPORTS

FIREMEN TAKE SECOND GAME FROM BANKERS

The Firemen won another game in the Commercial Twilight league last night by handing the American Trust team a 24 to 9 defeat.

Buys stepped up to the plate and walked; Grady went him two better with a double-sacker and then Dick Paasch stepped up and got his only hit of the game. But it was a hit. Right over the right field fence for a round trip and three runs. Then the game was on for the Firemen. They hit every pitcher the Bankers could shove into the box.

Beck started for the Bankers but after Paasch made his homer, he was replaced by Howard and in the third inning Austin took the mound. Howard struck out two and walked one. Austin fanned one, walked three and hit three.

Lavenue pitched for the Firemen until the fifth inning when Hathaway entered and let loose his hooks. Lavenue struck out six and walked two. Hathaway fanned six.

The Bankers made plenty of errors, and thereby assisted the Firemen in chalking up runs. The Firemen made their share of errors too.

There was not a run scored by the Bankers until the third inning and the way they started around the bases in that inning, it looked for a time as though the 14 runs scored by the Firemen would mean nothing to the Bankers. But they were stopped after making five runs.

The Box Score:

AMC. TRUST CO.

	AB	R	H	E
Holland, 3b, c.	3	3	3	0
Howard, p, 3b.	4	2	1	1
Kreuger, ss.	4	1	1	1
Austin, c, p.	4	1	1	0
Thompson, 1b.	4	0	1	2
Ross, 2b, cf.	3	0	0	0
Koses, rf.	4	0	0	3
Salee, lf.	4	0	0	1
Beck, cf.	1	1	0	1
J. Moore, cf.	1	1	0	1
Totals	32	9	7	10

FIREMEN

	AB	R	H	E
Buys, rf.	2	1	1	0
Key, rf *	1	1	0	0
Grady, c.	6	4	4	1
Paasch, cf, 3b.	5	4	1	0
Huzefka, 2b.	5	2	2	2
Lavenue, p, 1b.	5	2	1	0
Martin, lf.	4	3	1	0
Hathaway, 1b, p.	5	3	3	0
Evans, 3b, cf.	5	2	4	0
Addison, ss.	4	2	1	2
*4th Inning.				
TOTALS	42	24	18	5

Score by innings.

Am. Trust	0	0	5	2	2	0		0-9
Hits	1	0	3	1	2	0	0	—7
Firemen	3	2	9	0	10	0	0	—24
Hits	3	3	6	0	4	0	2	—18

Don't Fuss With Mustard Plasters

Musterole, made of pure oil of mustard and other helpful ingredients, will do all the work of the old-fashioned mustard plaster — without the blister.

Musterole usually gives prompt relief from bronchitis, sore throat, coughs, colds, croup, neuralgia, headache, congestion, rheumatism, sprains, sore muscles, bruises, and all aches and pains. It may prevent pneumonia. All druggists — 35c and 65c jars and tubes — hospital size $3.

Better than a mustard plaster

MUSTEROLE WILL NOT BLISTER

Waterswizzle!

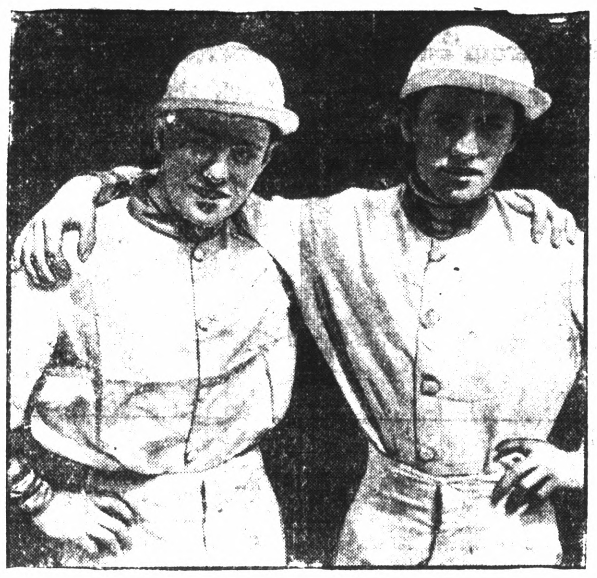

EDWARD AND CLARENCE WATTERS even puzzle their own mother, being so much alike. Imagine how much they puzzle racegoers when mounted. Ed rides for the Greentree Stable and Clarence the K. Patterson. They are shown at John McE. Bowman's paradise—Jamaica track.

Elks Tourney In Final Flights

With the Elks' golf tourney entering its third and final week, only sixteen players remain for the last flight, according to announcement yesterday by Chairman Arthur A. Alstrom.

Butte Roads Map Prepared Soon

A new highway map of Butte county will be off the press within a short time. The map has been prepared by County Road Engineer Harry H. Hume under the direction of the board of supervisors of Butte county.

Standard Oil Wins Trapshoot

With a score of 218 each, F. Dunning of the Standard Oil Rod and Gun Club and L. B. Weatherbee of the East Contra Costa Rifle club tied in a shoot held Sunday on the Antioch range which was won by the former team.

Score as follows:

STANDARD OIL TEAM

F. Dunning	218
T. S. Flint	217
J. M. Thompson	216
R. R. Geiser	209
Charles Robbins	199
George Snider, Jr.	171

EAST CONTRA COSTA TEAM

L. B. Weatherbee	218
L. J. Vanderbrunt	215
E. Vierra	204
W. Vanderbrunt	202
George Cowper, Jr.	190
M. Walrath	189
Total	1218

CONTRACTS ACCEPTED

Final contracts on the new high school were accepted, according to an announcement made yesterday by Superintendent of Schools Walter T. Helms. The last contracts were for the plumbing, electrical and linoleum work. The building was constructed 18 months ago and is regarded as one of the finest in the state.

LAD INJURED

Shuman Brady, 14, 4027 Clinton avenue, received slight bruises on the arm when he was hit by a car at the corner of Thirty-sixth and Macdonald avenue yesterday afternoon. He was thrown from his bicycle, while the car speeded from the scene. The license of the car driven by the hit-runner was not obtained.

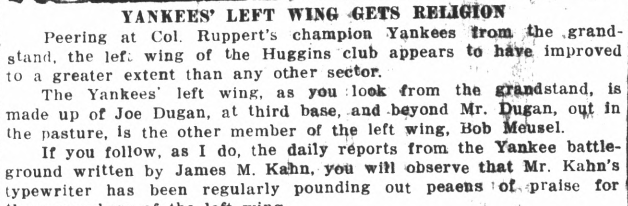

Ed Sullivan's SPORT WHIRL

YANKEES' LEFT WING GETS RELIGION

Peering at Col. Ruppert's champion Yankees from the grandstand, the left wing of the Huggins club appears to have improved to a greater extent than any other sector.

The Yankees' left wing, as you look from the grandstand, is made up of Joe Dugan, at third base, and beyond Mr. Dugan, out in the pasture, is the other member of the left wing, Bob Meusel.

If you follow, as I do, the daily reports from the Yankee battleground written by James M. Kahn, you will observe that Mr. Kahn's typewriter has been regularly pounding out peaens of praise for these members of the left wing.

Mr. Dugan has been hopping about third base with all the nimbleness of an Albertina Rasch girl. Beyond him, and out in the cow pasture that encroachs on the left field stands, Meusel has been shaking those large dogs to such effect that any ball hit over Dugan's head is automatically registered as a put-out by the official scorer.

However, the left wing has not expended all of its new found energy in trapping grass-cutters and fly balls.

At the plate Dugan has been cuffingout his daily quota of knocks. Fresh from his sensational fielding successes at Washington in a recent series, Dugan returned to the Yankee Stadium and in the first game of the Yankees' present home stand hit a homer with the bases full and then laced out two singles and drew a pass in four times at bat.

Since then he has hit another homer and by the time this goes to press, he will probably have planned another.

Meusel has been smacking doubles ever since the season started and leads the team in driving valuable tallies.

The left wing seen its duty and done it.

Bob Meusel Burning Up Averages

Bob Meusel's brilliant playing this season is a long-delayed verification of those critics who have always declared him to be one of the greatest players in the game IF he wanted to go at top speed.

Meusel's laziness in other seasons, his calm indifference to a crisis that would have inflamed another player of hotter temperament has exasperated, in the past, those who only awaited an opportunity to trumpet his praises.

This season the stolid son of the golden west has shaken off his maddening calm and he is smoking hot.

Miller Huggins, who always claimed that Meusel was the greatest sun fielder in the big leagues, and who has never, since Bob joined the team in 1920, fresh from the Pacific Coast League, put Bob on the auction block, must be moved to real tears of joys as he observes the lanky one actually hustling.

It is hard to tell what has moved Bob to a renunciation of the theory that the bird who takes it easy lasts longer. Certainly he has lived up to that theory in practice if not in intent..

Bob May Fill Gehrig's Role

It is entirely probable that if Lou Gehrig fails to act as pacemaker for Babe Ruth in the home-run derby this season, Meusel may step in as an impromptu interlocutor in the four-base minstrels.

In 1925, the year of Babe Ruth's stomach ache, when the Yankees finished seventh, Meusel led the American League in homers, with a net and gross output of thirty.

Ruth, bothered by an ex pensive stomach ache and one trouble or another, wound up the season with twenty-five.

The entire Yankee team hit the skids that season and it is a matter of some wonderment that Meusel, lazy on occasions, was the only Yank who played sensational ball.

The infield crumpled, and the outfield tottered, but Meusel reached top form.

It was the season that James M. Kahn found the task of reporting the Yankees' daily battles difficult in the extreme.

Each day Mr. Kahn would seat himself at his typewriter and each day his lead would say:—

"It is hard to explain the Yankees' seventh position, for they are NOT a seventh place club."

And he wrote that same lead right up to the final game of the season when final returns showed that the Yankees, that season anyway, WERE a seventh place club.

Ranks With All-Time Outfields

With Meusel scurrying about the cow pastures in some haste and eagerness, the Yankees, this season can lay claim to possession of one of the greatest outfields of all time.

With Ruth in right field, Earl Coombs, the Kentuckian, in center, and Meusel in left, Miller Huggins can go to sleep on his outfield problem. There aint no sech animal.

There is only one flaw in that outfield, and that flaw is in the throwing arm of Coombs. He has everything else.

A La Prince of Whales

THE ORDER OF THE BATH!—Now we know how the English title, the "Order of the Bath," originated. Above is J. H. Terrence, whose horse balked at a water jump at the United Hunts trial near Leachdale, England, throwing him over the horse's head into the shallow stream. Though he turned a complete circle going over the horse's head, he still held onto the reins.

PACIFIC COAST LEAGUE

	W.	L.	Pct.
Hollywood	28	16	.651
Sacramento	27	16	.268
San Francisco	25	18	.581
Los Angeles	22	21	.512
Missions	19	23	.452
Portland	19	24	.442
Oakland	18	25	.419
Seattle	13	29	.310

YESTERDAY'S RESULTS

San Francisco 2, Hollywood 1.
Missions 8, Los Angeles 3.
Oakland 4, Seattle 3.
Sacramento 9, Portland 8.

HOW THE SERIES STAND

San Francisco 1, Hollywood, 0.
Missions 1, Los Angeles 0.
Oakland 1, Seattle 0.
Sacramento 1, Portland 0.

TODAY'S GAMES

Hollywood at San Francisco.
Missions at Los Angeles.
Seattle at Oakland.
Portland at Sacramento.

NEXT WEEK'S GAMES

Missions at San Francisco.
Dakland at Sacramento.
Hollywood at Los Angeles.
Portland at Seattle.

NATIONAL LEAGUE

	W.	L.	Pct
Cincinnati	19	12	.613
Chicago	19	12	.613
St. Louis	17	13	567
New York	13	11	.542
Brooklyn	14	13	.519
Pittsburgh	13	14	.481
Boston	10	16	.385
Philadelphia	6	20	.231

YESTERDAY'S RESULTS

Chicago 10, New York 7.
Brooklyn 10, Pittsburgh 3.
Philadelphia 5, Cincinnati 3.
St. Louis 3, Boston 1.

AMERICAN LEAGUE

	W.	L.	Pct.
New York	21	5	.808
Philadelphia	15	7	.682
Cleveland	18	12	.600
St. Louis	14	17	.452
Washington	11	15	.423
Boston	11	15	.423
Detroit	12	21	.364
Chicago	10	20	.333

YESTERDAY'S RESULTS

New York 12, Detroit 8.
Philadelphia 5, Cleveland 0.
Boston 3, St. Louis 1.

Telephone Richmond 1074
O. H. DOBBS
Formerly of Macdonald Ave.
Coal-Feed-Poultry
318 Twelfth Street

Some men give their friends sure thing tips on the principle that misery loves company.

25¢ —is the right price to pay for a good tooth paste—
LISTERINE TOOTH PASTE
Large Tube
25¢

Rosters Of City Teams Announced

A complete list of players on the roster rolls of teams in the Richmond Twilight league was announced as follows yesterday by City Recreational Director W. L. "Doc" Seawright:

Santa Fe: Angelo Banducci, William Gualdoni, Antone Christiani, Ruchard Austin, Merton Tamm, Walter Peacock, Charles Tevlin, Mario DeLucci, Kenneth Nickerson, Alfred Perricone, Masucco Otellio, John Downey.

Dougalls: Walter Zimmerman, Joe Prolo, John Harrison, John Hutton, Carl Kamb, C. L. Taylor, William Wickesser, Walter Gordon Paris Buttisbach, Jack Pinto, M. D. Gray, Charles Barioli, George Connell.

Sannies: Mel Ficks, R. Bliss, Graton Tierney, A. A. Moss, Emmett Daley, R. Greathouse, Ernest Barbieri, Leo Schreuder, F. Ambrose, Beorge Reckelberg, J. E. Huzefka, James O'Rourke.

Ben Maliks: Larry Lillan, J. Snavely, Oliver Muth, Charles Matteri, G. A. Whetzler, James Kane, Theodore Carson, P. H. Oberwith, Bud Lewis, Francis La Veque, Walter Jensen, Frank Salvi, S. Campana, and George Kelly.

NEW PHONE NUMBER
of the Grocery Department
of the
QUALITY MARKET
Richmond 2950 and 2951
G. DAGNA, Prop.

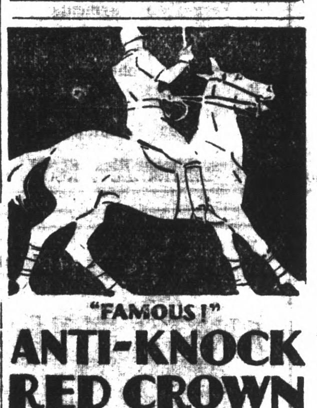

"FAMOUS!"
ANTI-KNOCK RED CROWN GASOLINE
STANDARD OIL COMPANY OF CALIFORNIA

Children School Apparel

When Mother sees them romping off for school in the morning she will look after them with pardonable pride if she has taken advantage of these days of special offerings in everything needed to complete the children's school outfit.

Allen A school Hose, black, cordovan, beige .... 25c and 35c
Lovely Rayon ribbed Hose, 3-4 or full length color beige 75c
Boys extra quality corduroy Pants $2.75
Boy's blue jeans $1.25 $1.40
Girls muslin waists 2 to 14 years 50c

Gym Bloomers — Middies — Carry—All Bags— Just the Thing for — Lunch or Books — Pencils — Tablets — All That Goes to Make the School Days Happy.

Meet Your Friends at
OLNEY'S
325 10th Street
Where you trade in confidence and always dependable

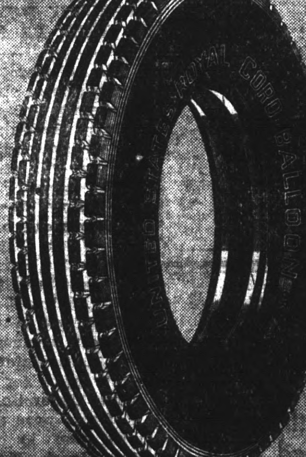

The ROYAL CORD of Today is a finer tire than any Royal ever built before..Finer in every way..Mileage. Tougher Tread..Road Grip..Speed. Appearance..If you don't know today's Royal, you don't know Royals at all.

UNITED STATES RUBBER COMPANY

For sale by:
GEO. W. SCHWARTZ, 517 MACDONALD
COMMUNITY SERVICE STATION, TENTH AND BARRETT ST.
CHAS. M. COURTRIGHT, 1706 MACDONALD

Advertising Rates

CLASSIFIED ADVERTISING RATES

2c Per Word Per DAY

Minimum Charge 35c

CLASSIFIED INDEX:

1. Lodges and Meeting Notices.
2. Lost and Found.
3. Special Notice—Personals.
4. Help Wanted—Situations. Wanted.
5. Automobiles.
6. Business Directory.
7. Business Opportunities, Investments.
8. For Rent—Rooms, Houses, Lost and Found.
9. For Sale—Miscellaneous.
10. Wanted—Miscellaneous.
11. Real Estate for Sale.

1—Lodge and Meeting Notices

KNIGHTS OF PYTHIAS — Richmond Lodge, No. 13 meets every Wednesday night at K. of P. hall, 5th St., near Macdonald. Visitors always welcome. E. S. Geigoldt, C. C.; F. G. Blackhart, K. of R. and S.

ST. ANDREW'S SOCIETY — of Richmond and District—Meets second and fourth Wednesday at 8 p. m. in Richmond Club House. Scottish visitors are always welcome. Pres. W. J. MacDonald, 2217 Nevin ave. Phone Rich. 1553. See Geo. Smith. 1831 Roosevelt avenue.—

RICH. AERIE NO. 354 F. O. E meets every Tuesday at 8 p. m. at the W. O. W. hall, 7th Macdonald, Felix Baptisti. W. P. Phone Rich. 1008 W. W. McChristian, Secry. Phone Rich. 1085. A. G. O'Loan, 2031 Barrett Avenue, Phone Rich. 443.

8—For Rent—Rooms, Homes' Apartments' Flats

FOR RENT—THREE ROOM FURnished apartment, Adults. 338-20th Street. Phone Rich. 556-W

FOR RENT— 5 ROOM UNFURnished bungalow. Garage. Furnace, instantaneous water heater. Must be seen to be appreciated. Rent $45.00. Also 5 room cottage $35.00 with garage. Furnished light housekeeping room for rent. Apply 1725 Pennsylvania Ave., corner 17th. 4 29 12t.

FOR RENT—DESIRABLE 4 ROOM house. Partly furnished. Large attic, yard and two car garage. 2835 Florida St., Phone Richmond 1494. 3 23 tf.

FOR RENT—NICELY FURNISHED modern sunny, newly painted flat. Garage. See owner Sunday, 135 13th street.

FOR RENT—5 ROOM FLAT WITH garage. $20.00. 640 15th St. 5 10 5t.

FOR RENT— 4 ROOM HOUSE, garage, $25.00. Call 1725 Pennsylvania, corner 17th. 5 10 6t.

FOR RENT—3, 4, AND 5 ROOM sunny houses for rent on South side, $10. to $25. Keys at 1014 Florida St. Telephone 1197-W. 5 2 6t.

FOR RENT—STORE PLACE TO live in back if desired; $25 per month; water free. Inquire 252 15th St. 5 15 3t.

FOR RENT-NICE 4 ROOM HOUSE, garage. Water free. 414 South 8th St. 5 15 3t.

7—Business Opportunities, Investments

$10.00 TO $50.00 QUICKLY To The Many Workers

Rates lowest. No security, no publicity. Best and most private terms. What National banks do for big business, we do for the man or the woman who works.

R. L. DRAKE.
607 Macdonald Ave.

ZEB KNOTT
Certain-Teed Paints, Varnishes and Enamels.
All Grades of Wall Paper
PAINTING AND PAPER HANGING
312 North Seventh Street
ALL WORK GUARANTEED

Money To Loan
YOU PAY $9.25
including interest on each $1000.00 BORROWED
CENTRAL BUILDING & LOAN ASSOCIATION
EARLE STEELE
Richmond Agent
4532 Macdonald Avenue.
Telephone Richmond 2448

Wanted

LOVELY HOME FOR CONVALESing or elderly people. Best of care under trained nurse's supervision. Prices reasonable. Address 275 Fairmont Ave., Oakland, or Phone Richmond 2390-M.

WANTED — GENERAL HOUSE cleaning and window washing. Hardwood floors waxed and polished. Phone Rich. 550. Louis Angle, 516 Macdonald. 5 12 1mo.

WANTED — LADY OR MAN, general solicitor. Inquire 637 19th St. 5 1 3t.

FOR SALE—2 SAXOPHONES, ONE soprano, one C-melody. Like new. Bargains. Phone Richmond 1482. 5410 Barrett Ave., 4 13 6t.

WANTED — WASHING TO DO at home. Will call and deliver, Tel. Rich. 1587. 4 28 3t.

11—Real Estate For Sale

Paulsen's TIPS!

These Lots Are Cheap

50-ft. Corner Lot on South 14th St. All street work paid. Only $750.

3 lots on 38th St. near Macdonald. Good street work all paid, $1,600.

2 lots (50x100) beautiful site on 34th St. All street work paid, $750.

50-ft. Corner on Roosevelt Ave., near City Hall district. All street work paid, $1,650.00

50-ft. Corner on Barrett, near City Hall. All street work paid, $1,850.

View lot in Mira Vista, 3 blocks from San Pablo Ave. A wonderful buy at $850.00

PAULSEN REALTY SERVICE
REALTORS
825 Macdonald Avenue
Richmond, California

9—FOR SALE— Miscellaneous

COATS, DRESSES, SUITS and FUR coats, Factory samples, sizes 14 to 54. Huge stock, Dow's Wholesale Rms. 133 Kearney, nr Sutter, Rm 306, S. F. 9-1-tf.

FOR SALE — 1 SECOND HAND washing machine. A-1 condition, $35.00. Also 1 vacuum cleaner, $15.00. 1314 Macdonald Ave. Richmond 933. 4 6 tf.

FOR SALE—TOY FOX TERRIERS, thoroughbreds. Inquire 638 34th St. 5 15 3t.

11—Real Estate For Sale

FOR SALE
NEW FIVE ROOM HOUSE ALL hardwood floors, garage, near Washington School and Natatorium.
H. G. STIDHAM
163 Washington Avenue Phone 868 or 920. tf.

FOR SALE — 4 ROOM HOUSE. Large attic and garage. Newly painted inside and out. 2835 Florida St., Phone Richmond 1494. 3 23 tf.

NEAR NEW HIGH SCHOOL—100 choice building lots, sell part or sacrifice all for cash. An opportunity. 606-66th St., Oak. Phone Humboldt 3406 evenings.

A DANDY BUY— IN ALBANY. New 5 room English home on corner lot, near transportation. Open for inspection Saturday p. m. and Sunday. Northwest corner Garfield & Talbot St. 4 21 2t

FOR SALE "BROWN BOBBY", Electric, 2 unit, greasless doughnut machine, practically new, at half factory price. Dad's Place, 2027 Macdonald avenue. 5 13 3t.

We Sincerely Believe:-

That the Burg Properties in Richmond offer the best Real Estate Investment in California; where more money will be made in proportion to the investment than anywhere else.

Location makes values---
THE BURG PROPERTIES IN RICHMOND are in the same relative location as is the property adjacent to 4th and Market Sts., San Francisco; 14th and Broadway, Oakland; or 7th and Broadway, Los Angeles, where land is valued at from $10,000 to $20,000 per front foot.

The Burg Properties in Richmond
Is the same class and kind of property that has made the greatest fortunes in the United States

Not Only a Home Site, but a Business Site

BURG BROS. Inc.
REALTORS
309— 23rd St.
RICHMOND, CALIF.

LOST AND FOUND

STRAYED — FROM AUTO, MAY 3rd, in vicinity of 23rd & Macdonald and San Pablo city line, Brindle Bull Terrier. Berkeley license 361, fat and friendly. answers to the name of Bingo, Any one having seen or knowing whereabouts of this dog kindly phone owner at Berkeley 5863 or Mr. Meader, Richmond 354-W. Liberal reward. 5 5 2t.

FOUND — ONE WATCH. OWNER can have same by proving property and paying for this ad. Black's, 1309 Macdonald Ave., 5 12 6t.

—RAGS WANTED—
RECORD-HERALD

Overnight End COLDS

Stop a cold before it stops you. Take HILL'S Cascara-Bromide-Quinine. Stops the cold, checks the fever, opens the bowels, tones the system. Insist on HILL'S. Red box, 30c. All druggists.

HILL'S
Cascara - Bromide - Quinine

11—Real Estate For Sale

Leo Persico

1015 MACDONALD AVENUE
RICHMOND 2828
MONEY TO LOAN ON REAL ESTATE

RANCH IN TOWN
$2,200—$100 DOWN
Brand new 3-room bungalow, on 4 lots; just completed; one of the best buys ever offered in Richmond for the money

BRAND NEW
$3,700—$300 DOWN
Five rooms, modern bungalow, oak floors, breakfast room, fire place. All the late built-in features. Large lot and garage.

$2800—$200 DOWN
4-room, never occupied; wall bed; just finished; garage. The cozy little bungalow with beautiful view, close in.

$2,000. TERMS
4-room cozy little cottage, completely furnished, on cor. lot, one block from postoffice.

$5,000
First class hotel, hot and cold water, heat; long lease; rent reasonable. Doing good business. Call Richmond 733.

$1,500—FULL PRICE
Small chicken ranch. Four-room house, furnished. Lot 50x200. Chickenhouse, farm tools. Garage, also touring car in good condition. Large garden all planted. Owner leaving town.

$3,250—TERMS
New 5-room stucco bungalow, 50x100 ft. lot and garage, close in.

$2,900—EASY TERMS
5-room modern cottage, high basement and garage, on 20th, near Roosevelt Ave.

$1,550
Electrical shoe repair shop, complete stock of shoes, counters, show cases. Long lease, cheap rent.

FOR RENT

5-room furnished flat	$35.00
4-room, furnished, garage	$21.00
5-room lower flat	$30.00
5 rooms and garage	$27.50
5 rooms and garage	$21.50
3 rooms furnished	$15.00

Yes, we write fire, burglary, auto and plate glass insurance
Frank S. Foster, Salesmanager
Evening Phone 1152-W

NOTICE TO VOTERS

Every person entitled thereto must register during the Year 1928, Thirty (30) days before Election at which he or she may desire to vote.

Registration for School Trustee Election closes February 29, 1928.

Registration for Municipal Elections for Towns of Sixth Class, closes March 10, 1928.

Registration for Presidental Primary Election closes March 31, 1928.

Registration for August Primary Election closes July 28, 1928.

Registration for General Election closes October 6, 1928

Make application for registration to the County Clerk or any of his Deputies.

Dated: January 1, 1928.

J. H. WELLS,
County Clerk Contra Costa County, California.

You may register with any of the following Deputies:

A. C. Faris, Chief Deputy, City Hall, Richmond.
Mrs. Mildred Ahearn 715 Macdonald Ave., Richmond.
L. W. Broughan, City Hall, Richmond.
Mrs. Ethel Butler, 600 Ripley Ave., Richmond.
E. A. Burg, 309 23rd St., Richmond.
M. J. Gordon, 321 Macdonald Ave., Richmond
Mrs. Margaret L. Gately, 241 Cyprus Ave., Richmond.
Mrs. Blanche Hoyle, 2715 Roosevelt Ave., Richmond.
Miss Georgia Johnson, 431 Tenth St., Richmond.
Mrs. Lucille D. Kister, 351 Sacramento St., Richmond.
Miss Norine Lee, 311 Tenth St., Richmond.
Miss Ivy Lee, 112 Fifth St., Richmond.
Mrs. Mary B Meyle, 541 Santa Fe Ave., Richmond.
R. V. March, Standard Oil Co., Richmond.
Mrs. Kathleen Maroney, 523 Chanslor Ave., Richmond.
Miss Nannie L. Nesbit, 621 Bissell Ave., Richmond.
H. G. Stidham, 163 Washington Ave., Richmond.
H. O. Watson, 1202 Macdonald Ave., Richmond.
Audrey L. Carey, El Cerrito.
Olga J. B. Lee, El Cerrito.
Miss Nellie Shoute, El Cerrito.
John Sandvick, El Cerrito.
Catherine Sandvick, El Cerrito.
Mrs Grace E. Wuelzer, El Cerrito.
Mrs. Isabel Shreiner, 21 Kingston Road, Kensington, Berkeley.
Mrs. Lillie Whisler, San Pablo.
C. E. Whisler, San Pablo.
Frank M. Silva, San Pablo.
John Hewitt, Giant.

MURINE For YOUR EYES
Night and Morning to keep them Clean, Clear and Healthy
Write for Free "Eye Care" or "Eye Beauty" Book
Murine Co., Dept. H.S., 9 E. Ohio St., Chicago

11—Real Estate For Sale

MACDONALD AVENUE PROPERTY

YOUR OPPORTUNITY

We are going to offer twenty lots at the price of residential property.
DON'T MISS THIS CHANCE TO MAKE MONEY

M. A. HAYS COMPANY
REALTORS
2216-18 Macdonald Avenue, Richmond
Phones: Rich. 898-899
Or Any of Our Branch Offices
476 San Pablo Avenue, Rich. 1464 — BRANCH OFFICES — Highland Office, Rich. 854
MAIN OFFICE OPEN EVENINGS FOR YOUR CONVENIENCE

Now is the Time to Buy Either A Home Or An Investment

In Richmond, Macdonald Avenue Is Now and Will Always Remain The Main Business Street

Buy a large lot and build a home to suit you. Cheap for cash or easy terms. Near business center. Save time by walking to and from your work. They are sure to increase in value.

37½x100 feet on East Side of 9th Street, near Ripley Avenue.
40x100 feet on West Side of 9th Street, near Pennsylvania.
40x112½ on 15th Street between Bissell and Chanslor.
50x112½ on 14th Street, near Nevin, Inprovements.
Three-Room House furnished for Sale at a sacrifice.
75x112½ East Side of 13th, between Bissell and Chanslor. Fine location for apartment house, or for 2 residences.
50x100 feet on 10th Street, between Ripley and Pennsylvania.

GEO. W. McPHERSON Real Estate Insurance Licensed Broker
Exclusive agent for the Overland Tract
606 Macdonald Avenue Richmond, Calif.

TILDEN LUMBER CO.

E. M. TILDEN, *President*
PRICE :-: QUALITY :-: SERVICE
OFFICE AND MILL
15th and NEVIN, RICHMOND, CALIF.
PHONE RICHMOND 81
Yards: Oakland, Berkeley, Richmond, Crockett

Drs. Chan & Kong
901-CLAY ST., CORNER NINTH
OAKLAND CALIFORNIA — PHONE OAK 934

CHINESE EXPERT HERBALISTS

Oakland's Oldest and Most Famous

Our specialty imported Herb Remedies of over 3000 varieties have been used in China for centuries. Chan & Kong have relieved thousands of people, as testimonials in our office will show.

If You Are Sick

Come in and have us give you a scientific diagnosis that will tell you absolutely the true conditions of your whole system.

Is it not wrong of you to suffer when you can have a sure, painless remedy so close at hand? A disease checked in time is half cured. (Delay oftentimes means fatal results) So come to us today.

There is no guesswork about it. If your physician has failed to relieve you, or if a dozen physicians have failed, it is no reason why you should not find relief in our wonderful Chinese herbs. No matter what your affliction is, come and we made well again by the herbs God put into the ground for the very purpose of healing mankind. We guarantee to relieve all ailments, whether of the stomach, liver, lungs, kidneys, heart, also indigestion, asthma catarrah, blood poison, appendicitis, piles or high or low blood pressure, rheumatism. Prices reasonable. Consultation free. Many testimonals on file at our office.

THE ORIGINAL
CHAN & KONG
HERB SPECIALISTS
901 Clay St., Corner 9th S
OAKLAND, CALIF.
Hours 8:00 a. m to 8:00 p. m
Sundays, 8 a. m. to 2 p. m.

CLEANING and DYEING

on all Cleaning and Dyeing. C. C. D. Cleaners and Dyers (established 1909) 2400 Macdonald avenue Phone Rich. 683. We also maintain a delivery at standard price

Chan & Chew Herb Co.

Our wonderful herbs are experts for diseases of Stomach, Liver, Heart, Kidneys, Nervousness, Cough, Asthma, Dizziness, and any kind of illness. If you are given up by others come to us.

10 a. m. to 8 p. m. Daily
10 a. m. to 1 p. m. Sunday
1318 Macdonald Avenue
Richmond, Calif.

RICHMOND & SAN RAFAEL
AUTOMOBILE FERRY PASSENGERS
Summer Schedule
Effective April 16, 1928
Subject to Change Without Notice

LEAVE RICHMOND	LEAVE PT. SAN QUENTIN
6:00 A. M.	6:30 A. M.
EVERY HALF HOUR UNTIL	
10:00 P. M.	10:30 P. M.
SUNDAYS AND HOLIDAYS	
6:00 A. M.	6:30 A. M.
EVERY TWENTY MINUTES UNTIL	
12:00 P. M.	12:30 A. M.

Additional Service When Traffic Demands
Dining Service on All Boats
PHONES:
Richmond 231 San Rafael 827W
COMPLETE DINING SERVICE ON ALL BOATS

READ IT FIRST IN THE RECORD-HERALD

11—Real Estate For Sale

FORECLOSURE
$4365
only for either of three
NEW FIVE-ROOM MODERN HOUSES
35th. St. near Macdonald.
Price Reduced from $4900.

PLATE, VAUGHAN & METZ
REALTORS
INSURANCE & LOANS
916 Macdonald Avenue

Watson's Bargains

Re-Finance your home — Money to Loan at Six Per Cent. No Brokerage.

Let us Sell Your Property! We Get Results. We Specialize in Rentals.

50 ft. Lot 18th & Garvin	$975.00
50 ft. Lot on 31st near Macdonald	$1,000.00
45 ft. Lot in Mira Vista	$1,000.00
4-room House on 75 Foot Lot on 15th St., only $2250. (A sacrifice.)	
5-room house on 21st St. 37 1-2 ft. lot, $3750.00. Terms.	
75 ft. frontage on 12th St. with two houses opposite Park, income $65. per month. Best buy in Richmond Only	$11500.00
4-room House FOR RENT, 12th St.	$30.00
5-room House FOR RENT, 40th & Clinton	$40.00

H. O. WATSON, Realtor
Insurance Dept.
AGENCY EQUITABLE LIFE INSURANCE CO. OF IOWA.
1202 Macdonald Avenue
Phone Richmond 780

B. SCHAPIRO & CO.
½ ACRE $1650
All fenced for chickens, several small buildings; located near San Pablo, $100 down and $20 per month.

8-room house, $3,650; arranged for two families; 2 garages; located near 20th and Roosevelt.

1126 Macdonald Avenue
Phone Richmond 902

CEMENT
Sand and Gravel
Feed—Fuel
C. J. Lambrecht
Office Phone 1058
2207 Macdonald Avenue
Phone 1058

AMERICAN AUTO TOP COMPANY
(H. R. Russell)
Auto Tops, Side Curtains, Upholstering,
Auto Seats Cut Down for Camping
254 14th St. Phone Rich. 469-W

"LET MAYER DO IT" IF YOU want your old suit made like new. Phone 452; cleaning, mending, repairing, or pressing. Work called for and delivered. Mayer's American Cleaning Works, 1116 Macdonald Avenue 4 11 tf.

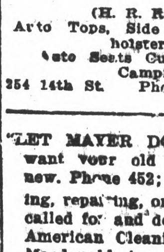

A 150 Page Book on Herbs

People who wish to know the facts regarding Chinese herbs and methods of healing should write or call for Fong Wan's book, which is worth thousands of dollars for what it contains, but is given away FREE at the office or mailed to any address upon receipt of 10c postage.

Fong Wan Herb Co.
576 Tenth St., Oakland
Consultation Free. Oakland 3767.
Hours 9 to 7 daily; 9 to 12 Sunday.

W. W. FRASER, M.D.
707 Macdonald Ave.
Specializing in treatment of piles, fistula and other chronic rectal conditions.

During a practice which has extended over many years, I have evolved some methods of treatment of chronic diseases radically different from those in use by the generality of the Medical Profession, and which are well worthy of a trial. If you have any long standing trouble of any kind call and see me and I will talk over your case and see what can be done to give you relief.

Hours: 11 to 12 a. m. 2 to 4 p. m.

Buyers' Guide

AUTOMOBILE BLACKSMITH

SPRING WORK AND AXLE SETting specialists. We have installed the latest axle setting equipment. F. E. Reynolds, general blacksmithing. 256 8th st. Phone Rich. 146.

AUTO CLEANING

MOTOR AND CHASSIS CLEANING. Washing and polishing. Automatic hoist. Community Service Cleaning 10th and Barrett. Phone Rich. 246.

AUTO WINDOW SHADES

LINOLEUM, WINDOW SHADES Automobile curtains Floor Waxed and Polished. The Service Shop, 2274 Macdonald Ave. Phone Rich. 477.

AUTOMOBILE FINANCE

AUTO LOANS—CONTRACTS REfinanced, Salary Loans. CONTRA COSTA FINANCE AND LOAN CO. 34 Tenth Street.

ICE

A CAKE OF ICE NEVER GETS out of order. We deliver daily. Ice depot service for your convenience 500 Macdonald Ave. Richmond Ice Delivery Phone 63.

BUILDING AND LOAN

6% On Your Account. Funds invested in first trust deeds on Richmond real estate under state supervision.
California Guarantee Building and Loan Association
6th & Macdonald. Tel. Rich. 352

BUILDING MATERIAL

FOR COAL, WOOD, GRAVEL, LIME and plaster Phone Rich. 262. We are exclusive agents for "Locklath," the fireproof wall board. E. H. Higgins Co. No. 2 Sixth street.

CLEANING AND DYEING

SAVE MONEY, Gents suits, O'Coats cleaned, pressed $1. Ladies suits cleaned, pressed $1. Plain dresses $1. Bring them in. Herman's Cleaning & Dyeing. Phone Rich. 1160-J. 267 Sixth st.

DAIRY

OUR GRADE A RAW MILK WILL please those who know raw milk value. We also sell pasteurized milk Stege Quality Dairy. Phone Rich. 561-J for daily delivery.

DENTISTS

GUARANTEED DENTISTRY AT prices you can afford to pay. You will always want good teeth. Drs. Chichester & Tofflemire 716 Macdonald ave. Phone Rich. 2260.

WOOD-COAL

BABY CHIX — Season now on All breeds. Special prices on large lots. Feed, Supplies, Dog and Bird Feed and remedies. W. C. RICHARDS, PHONE 982.

GARAGE

FREE CRANKCASE SERVICE Night storage $500 a month, day $3.50 month. Parking 25c. Repairing and service. Carquinez Garage, 920 Nevinave Ave. Phone Rich. 2534.

HARDWARE

FISHING TACKEL — —Everything for fishing, golf, tennis, the hunter and the athlete. Armstead's General Hardware, 734 Macdonald, Phone 30.

HATS CLEANED and BLOCKED

MEN AND WOMEN'S HATS CLEANed, blocked. Clothes cleaned, pressed. Every facility for making your old hat look new. Elite Hat Shoppe, 2205 Macdonald ave. Phone 589-R.

HOME BUILDERS

IF YOU HAVE CLEAR LOTS I will finance the entire cost of building your home with small monthly payments. Sherman Kempt, Sr. 2228½ Macdonald ave. Phone Rich. 2570.

HOTELS

A MERCHANTS LUNCH UNEXcelled any where, served in our Coffee Shoppe 50c; Dining room, 65c. Permanent rates upon application. New Hotel Carquinez.

SERVICE STATION

GAS, OIL, ACCESSORIES, TUBE vulcanizing, battery and tire service. Correct lubrication specialists Pullman Service Station, 34th and Cutting. Phone Rich. 2106-J.

SIGNS

Arnold SIGN CO.
127 11th Street
Phone Richmond 2237-J

WELDING AND BRAZING

MACHINE, AUTO PARTS, ALUMinum crank cases, fender and radiator repairing and rebuilding. M. J. Welding Co. 222 Macdonald ave. Phone Rich. 989-W.

AUTO BODIES AND TOPS

AUTO BODIES, FENDERS AND tops built, rebuilt and repaired. Careful, highgrade work. H. B. Jacobsson, designer, builder. Merritt's Garage, 10th and Chanslor Phone Rich. 223-W.

JEWELERY

RICHMOND'S JEWELERY HEADquarters. Any article in jewelery or silverware sold with small down payment. H. Kallmann, Jeweler & Optician, 925 Macdonald avenue.

LAUNDRIES

FINISHED, ROUGH DRY, DRY wash and pound wash. Curtains silks, woolen goods laundried by hand. Bellegrade French Laundry 264-66 4th st. Phone Rich. 332.

LUMBER AND MILL WORK

SAN PABLO LUMBER CO., Nelson & Son Proprietors. General lumber and mill work. Office and yard 10th and Ohio sts. Estimates gladly furnished. Phone Rich. 112.

MALT SYRUPS

CORKS, CORDIALS, KEGS, BARrels, bottles, crocks and XXX brand and other brands of well known Malt syrup. Richmond Malt Syrup Co., 250 6th st. Phone Rich. 416.

MARKETS

Loher's 100% All Pork Sausage. A delicacy hard to beat. We deliver. N.W. cor. 13th and Macdonald Phone 334

MONUMENTS

"MARK EVERY GRAVE" Fairmont Monument Works. Memorials, at Sunset View Cemetery, El Cerrito. E. W. M. Evans & Sons, props. Telephone Berkeley 5105.

PAINT GLASS

HOUSE PAINT MADE TO ORDER Glass and glazing of all kinds Mayfield Paint & Glass Co., agents Frank W. Dunne pure paints. 119 and Nevin. Phone Rich. 536.

SALARY LOANS

IF YOU ARE STEADILY EMPLOYed we will help you meet your obligations. Richmond Loan & Finance Co., Joseph L. Reed, manager 915 Macdonald ave. Phone 233.

RICHMOND TRANSFER & FIREPROOF STORAGE
MOVING - PACKING & SHIPPING
OFFICE & STORAGE 416 MACDONALD AVENUE
RESIDENCE 416 TENTH RICHMOND

WHOLESALE HOUSES

CIGARETTES — $1.18 A CARton All bar goods, 24 in a box, 74c Sugar, market price today 36 sack market very strong. Gums 55c. Cash and carry. Extra charge for delivery. Richmond Wholesale company open 12 to 7 p. m., 1312 Macdonald ave. Phone Rich. 1217.

LOS ANGELES, CALIFORNIA
HOTEL LEE
W. B. CLARK, PROPRIETOR
SIXTH AT FIGUEROA ST.

Service, not unlike a well appointed, generously conducted home, without ostentation.

Commercial-Residential

Location central and unexcelled

Modern. European

Rates $1.50 Without Bath, $2.00 Up With Bath

William Best Clark, Proprietor

GARAGE ADJACENT

RAGS WANTED
The Record-Herald

POSITIONS IN AGRICULTURE BUREAU OPEN

The United States Civil Service Commission has announced that until May 31 it will receive applications for positions of directors of agriculture in the Indian Service in the West.

The entrance salary is $2,700 a year. Higher salaried positions are filled through promotion.

The duties will be to direct and supervise agricultural operations, including 4-H Club work on the reservation to which he is assigned.

Applicants will not be assembled for written examination but will be rated on their education and experience, and a thesis filed with the application.

Graduation in an agricultural course from a recognized college or university is required.

Full information may be obtained from the United States Civil Service Commission, Washington, D. C., or from the secretary of the United States Civil Service Board of Examiners at the post office or customhouse in any city.

There are many new fashions in scarfs. The ascot scarf is once more in high favor; then there's the tailored silk scarf that slips through a ring, the patchwork kerchief scarf for sports and the bright colored chiffon scarf for evening.

Are Your Eyes Giving you any Trouble?

Do your eyes feel tired and sleepy after reading? If so, see

See Dr. C. R. Blake

629 Macdonald Ave., Cor 7th.

SCAVENGERS

RICHMOND SCAVENGER CO.—All sorts of refuse removed on short notice. Call up phone 965 any time in afternoon

—RAGS WANTED—

Youngest Flier in the U. S.

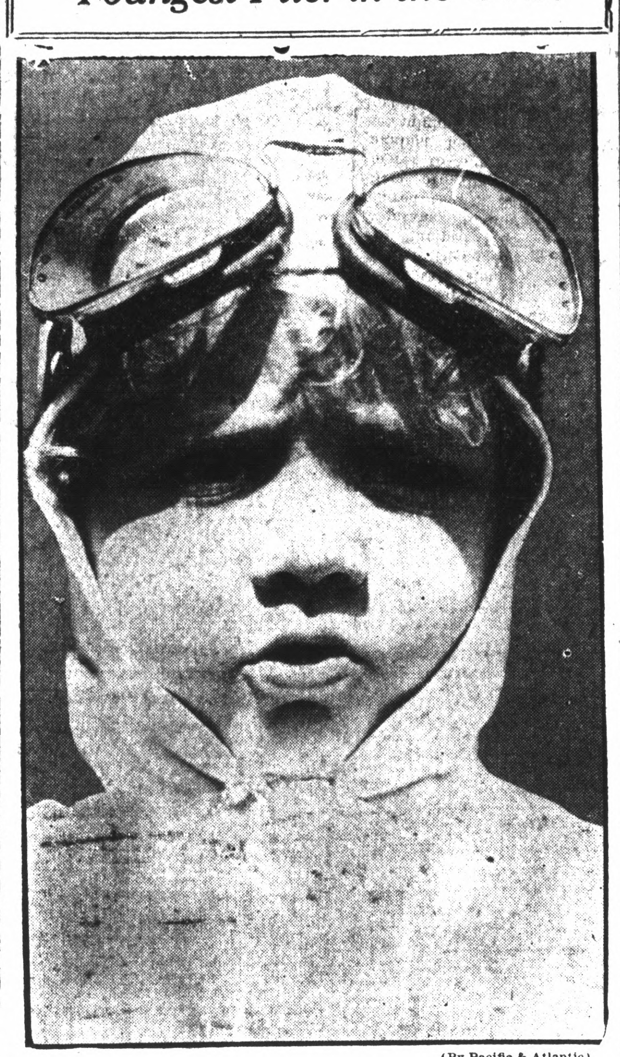

(By Pacific & Atlantic)

LITTLE JOYCE JUNE NEELY, shown above, of Wichita, Kas., is not yet three years old but has completed a statewide air tour and is a member of the Aeronautic association.

NEW TODAY

SALESMEN WANTED—FOR CONTRACTING and roofing. Good pay. Call between 8 and 9 a. m. Phone Richmond 2597-W. 5 16 3t.

WINS 15 YEAR DAMAGE SUIT IN L. A. COURT

LOS ANGELES, May 15.—After 16 years of litigation, Mrs. Grave A. Fendler, Los Angeles playwright, has been awarded $781,891 damages against Richard Walton Tully, author, and Aliver Morosco, theatrical producer, for alleged plagarism in producing 'The Bird of Paridise,' according to word received here from New York today by attorneys for Mrs. Fendler

Mrs. Fendler had charged that the plot of "The Bird of Paradise" was stolen from a play "In Hawaii" written by her in 1909. "The Bird of Paradise" was written by Tully and produced over the country by Morosco.

She filed her first suit in 1912 and in 1924, the Supreme Court, of New York, decided in her favor and ordered that a full accounting of all profits be made.

Saul J. Baron of New York was appointed sole refree and in his decision sent here today, decided Mrs. Fendler was awarded more than a quarter of a million dollars which constitute profits on the play with interest to date.

In his report Baron held that Tully should pay $608,361 and Morosco $173,529 to Mrs. Fendler.

Mrs. Fendler's son, Harold A Fendler, who was but 12 years old when "The Bird of Paradise" litigation started, has since became a full fledged attorney and represented his mother in the trial of the case.

In his report today Baron also named former Senator James D Phelan of San Francisco and Claus Spreckels of San Diego as having owned a substantial interest in "The Bird of Paradise" when it was first produced in Los Angeles in 1911.

Neither Phelon nor Spreckels have ever been named defendants in the suit, but Mrs. Fendler is planning to institute suit against them, according to her husband, Henry S. Fendler.

Radio Artist Returns To Home In Arizona

Charles Erickson, "Chief Howasa" of Radio KFRC, who delivered a series of six lectures on the Indians of New Mexico and Arizona left last night for his home in Winslow, Arizona. Erickson, who attended the University of California, was employed at the Cathelen coffee shop. He has returned to his duties with the Santa Fe railroad in Winslow, his leave of absence having terminated.

BOULDER VOTE IS SOUGHT BY SEN. JOHNSON

WASHINGTON, May 15.—Senator Johnson of California served notice today that he would fight to keep Congress in session until the Boulder Dam bill is disposed of It would be "a shame and a disgrace" if leaders do not permit a vote, he said.

WASHINGTON, May 15.— The Boulder Canyon dam flood protection bill, embracing the greatest constructive enterprise in the history of the national government today broke through six years of filibusters and power-trust lobby opposition.

It was assured of action by the national House of Representatives.

The House Rules Committee voted to "give it a rule." That means that the bill will be laid before the members of the House for action during the present session of Congress. Action upon it will be begun probably next Tuesday.

Advocates of the legislation, which the power trust lobby has raised a fund of $400,000 to defeat, expressed their gratification.

Representative Phil Swing of California said in a statement that this was the greatest step yet accomplished in the long history of the bill.

Renner Enters Not Guilty Plea To Wife's Charge

Pleading not guilty to a charge preferred by his former wife, Mrs. H. J. Kammerer of Richmond, Ray Renner, 34, returned here recently from Montata, yesterday had his trial on a charge of failure to provide for a minor child fixed for May 23 by Superior Judge A. B. McKenzie. Renner is at liberty on bail.

Denying in a statement to the court that Renner, once arrested in San Diego county and released had jumped $500 bail to go to Montana, Renner's attorney declared that a San Diego bonding firm prevailed upon Mrs. Kammerer to sign a second complaint against her ex-husband so that he might be returned and the forfeited $500 bail returned to the concern.

The attorney also charged that Renner, brought back from Montana by a representative of the bonding firm, had been required to sign a note guaranteeing to repay to the ending firm the cost of his transportation here from Montana.

Renner, the attorney declared, did not 'jump" bail in San Diego county as has been charged, but said he left in pursuance of his work as a traveling salesman after he had been informed if he paid $125 of $155 due his exwife the charge against him would be dropped.

EXTENSION OF MAIL SERVICE BEGINS TODAY

City mail delivery for that portion of Richmond from San Pablo avenue west and from Macdonald to Esmond avenue, which has been receiving rural delivery, will be started today, according to Postmaster J. N. Long.

In announcing the inauguration of the new service, Postmaster Long called attention to the number of residences in the district which are unnumbered. He urged the residents to number the houses immediately to facilitate the handling of mail. Mail boxes should be installed at the curb in front of each residence to insure prompt delivery of mail.

AID SOCIETY MEETS AT WOODCOCK HOME

Circle No. 3, of the Wesley Ladies Aid society will be entertained by Mrs. Jennie Wodcock at her home, 721 Eighth street, this afternoon at 2 o'clock. All members and their friends are asked to be present.

RAGS WANTED

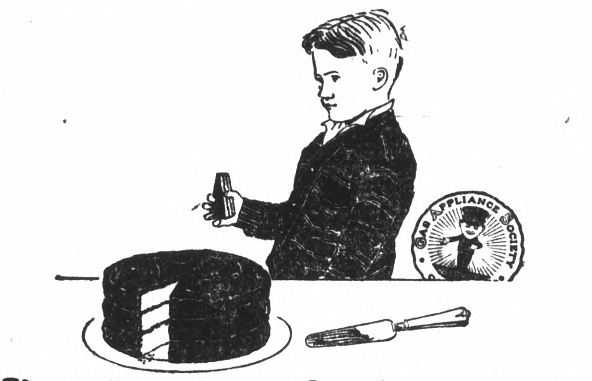

If you want easier baking use the Oven Heat Control

When you placed that roast, pie or cake into the oven yesterday and shut the door, were your baking cares finished? Or did you return and "peep" into the oven and go through a half-hour's mental strain?

The Oven Heat Control on the new Gas Range will take care of all your baking. Just turn the dial to the proper baking temperature. It keeps the deliciously cooked in the new Gas Range equipped with the Oven Heat Control.

Now is an opportune time to get a new Gas Range equipped with the Oven Heat Control. oven heat right. For there's nothing so important in baking as the proper oven temperature.

That is why meats, pies, cakes and even a whole meal are more

An Oven Heat Control

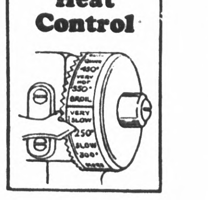

PACIFIC GAS AND ELECTRIC COMPANY

P·G·and·E·

Owned·Operated·Managed by Californians·

217-528

Wednesday!

PURE PORK COUNTRY SAUSAGE, lb.	25c
HARD GRAIN FED PORK CHOPS lb.	28c
FRESH CREAMERY BUTTER, lb.	50c
FRESH WHITE RANCH EGGS, dozen	28c
LARGE FIRM DILL PICKLES, 3 for	10c
BARTLETT PEARS (in heavy syrup) can	15c
DODGE DINNER SIZE PEAS, 2 cans	39c
VAN CAMP'S PORK and BEANS, large cans, 2 for	39c
DOMINION SLICED PINEAPPLE, 2 cans	39c
BECKWITH FANCY BREAKFAST FIGS, can	25c
IXL MUSHROOM SAUCE, can	15c
DODGE PEANUT BUTTER	15c
DODGE HOT SAUCE, can	5c

'Phone us your orders. We guarantee satisfaction

Richmond and Central Markets

O. R. LUDEWIG, Inc.

510 Macdonald Ave. 2 Phones—No.'s 1900-1901

1130 Macdonald Ave. Phone Rich. 446

needs no "dope"

RED CROWN GASOLINE

STANDARD OIL COMPANY OF CALIFORNIA

Courteous CREDIT Willing SERVICE

L. H. Schrader Co.

RICHMOND EL CERRITO POINT RICHMOND

BETTER HOMES Week

Magazine Rack End Table . . . $5.50

A clever combination of magazine rack and End Table. Strongly constructed and beautifully finished.

FIRST

The safest way to plan your future happiness is to think of your home first. Your home may not always be your castle—but it is your fireside, where your dear ones assemble in delightful family society long to be remembered.

Special Reductions Prevail During This Week

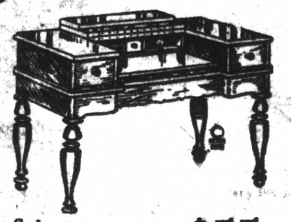

Spinet Desk $55

Contains all the necessary writing conveniences. A very handsome piece of furniture for any room in your home.

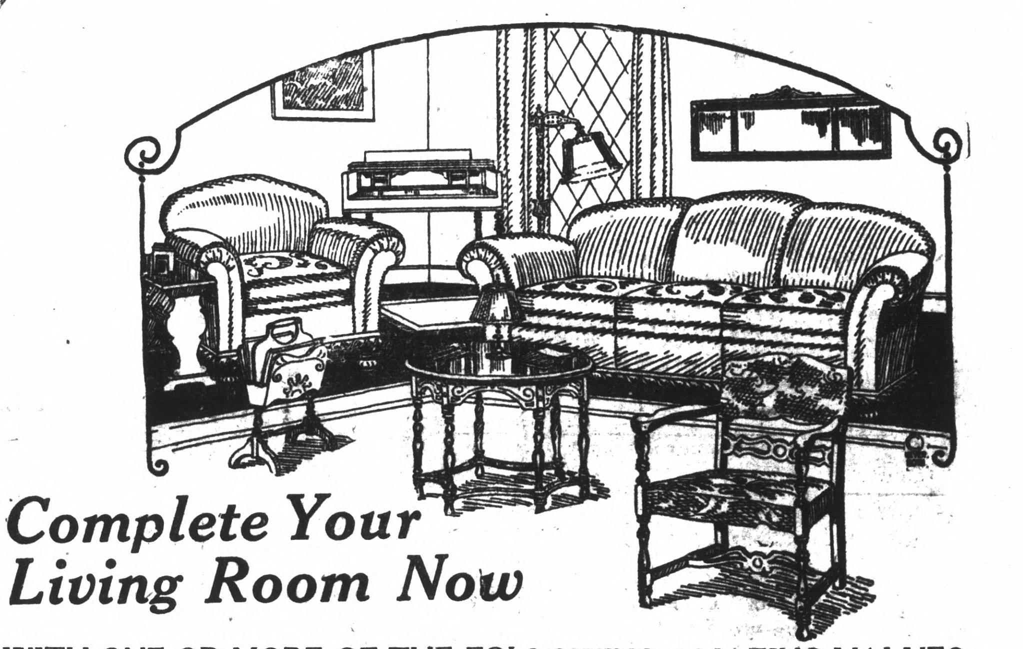

Complete Your Living Room Now

WITH ONE OR MORE OF THE FOLLOWING AMAZING VALUES

CHESTERFIELD SUITE—A 3-piece heavy French jacquard, strong and sturdy custom-built. Specially priced $139.50
$12 down—$3 per week

CHESTERFIELD SUITE—3-piece, cane back and blue velour seat, very slightly used. Specially priced $65.00
$7 down—$2 per week

OCCASIONAL CHAIR—Well constructed walnut, with comfortable upholstery in velour or tapestry. Specially priced $19.75
$2 down—$1 per week

LIVING ROOM TABLE—Davenport style. Only $17.50
$2 down—$1 per week

WROUGHT IRON FERNERY—Polychromed stand, Greek urn type. Will decorate any room. Formerly $4.50—Now $2.49

Many other exceptional bargains for the Living Room during "BETTER HOME WEEK"

Floor Lamps *End Tables* *Bridge Lamps*
Mirrors *Wilton Rugs*
Throw Rugs *Pictures* *Magazine Rack*

Exceptional Bargains in

Used Stoves

Gas, Coal or Wood and Combination

No finer selection can be shown in the East Bay, and we are sure that we can satisfy your wants, and save you considerable money in doing so.

3Piece Ivory Finish

BEDROOM SUITE

Consisting of Dressing Table, Chiffoniere and Bed

Dresser can be had for $22.50

Only $49.50

One of the biggest values ever offered. Now is the time to furnish that spare bedroom.

Just Arrived

1200 Pairs of Tie-Back

Curtains

For Kitchen, Breakfast Room and Bedroom Use

Special 75c to $4.10 Pair

L. H. Schrader Co.